

Gambling Act 2005



Bingo Premises Licence

**This licence is issued under section 164 of the Gambling Act 2005
by the London Borough of Enfield as Licensing Authority**

Premises Licence Number: LN/202000311

Part 1 – Details of person to whom licence is issued

This premises licence is issued to:	Cashino Gaming Limited
of the following address:	Seebeck House, 1A Seebeck Place, Milton Keynes, MK5 8FR
who holds an operating licence which has been given the following operating licence number by the Gambling Commission:	000-003266-N-103444

Part 2 – Details of the premises in respect of which the licence is issued

Facilities for gambling may be provided in accordance with this licence on the following premises:	Merkur Slots, 292 Green Lanes, LONDON, N13 5TW
The place in the area of the licensing authority in which the vessel is wholly or partly situated (within the meaning of section 211(3) of the Gambling Act 2005) is: Not applicable	

Part 3 – Premises licence details

This licence came into effect on:	4 January 2021
This licence is of unlimited duration	
Where applicable, this licence has been re-issued following the grant of an application to vary the licence. The variations to the licence take effect on:	Not applicable
Where applicable, this licence has been re-issued following the grant of an application to	Not applicable

transfer the licence. The transfer of the licence takes effect on:	
Where applicable, this licence has been re-issued following the grant of an application for reinstatement of the licence. The reinstatement takes effect on:	

Conditions applicable to the licence:

- Any conditions attached to the licence by virtue of regulations made under sections 167 and 168 of the Gambling Act 2005 (other than any conditions under section 168 which have been excluded by the licensing authority); and
- Any conditions attached to the licence by virtue of specific provisions of the Gambling Act 2005.

See Annex 1 for the list of default conditions correct at time of issue.

The following conditions have been attached to the licence by the issuing authority under Section 169(1)(a) of the Gambling Act 2005:

1. The premises shall install and maintain a comprehensive CCTV system. All entry and exit points must be covered enabling frontal identification of every person entering in a light condition including customer facing areas. The CCTV system shall continually record whilst the premises are open. All recordings shall be stored for a minimum period of 31 days with date and time stamping. Subject to data protection legislation, recordings shall be made available upon the request of Police or authorised officer of the Licensing Authority.
2. A staff member from the premises who is conversant with the operation of the CCTV system shall be in the premises at all times when the premises is open.
3. Notices shall be prominently displayed within the premises stating that CCTV is in operation.
4. An incident log shall be kept at the premises and made available on request to an authorised officer of the Licensing Authority or the Police. Details to include:
 - (a) all crimes reported to the venue
 - (b) all ejections of patrons
 - (c) any complaints received concerning crime and disorder
 - (d) any incidents of disorder
 - (e) all seizures of drugs or offensive weapons
 - (f) any visit by a relevant authority or emergency service.
 - (g) any attempts by children and young persons to gain access to the premises

to gamble

(h) any Challenge 25 Refusals.

5. A Think 25 proof of age scheme shall be operated at the premises where Any person who appears to be under 25 years of age, and who has not previously provided satisfactory proof to the contrary, is challenged at the point of entry. Acceptable forms of identification are recognised photographic identification cards, such as a driving licence, passport or proof of age card with the PASS Hologram.

6. A record of refusals shall be kept on the premises and completed when necessary. This record shall contain the date and time of the refusal, a description of the customer, the name of the staff member who made the refusal and the reason for the refusal. This record shall be made available to Police and/or the Local Authority upon request and shall be kept for at least one year from the date of the last entry.

7. The licensee shall provide induction training to all staff on the specific local risks to the licensing objectives that have been identified for these premises.

8. Refresher training shall take place at least every six months on the specific local risks to the licensing objectives.

9. All training shall be documented and records kept at the premises. These records shall be made available to the Police and/or Local Authority upon request and shall be kept for at least one year.

10. Staff shall have a clear view of the entrance from the sales desk and shall circulate the premises to enable good visibility and supervision of the machines and premises.

A scale plan is attached to this licence.

Signed:





Date: 4 January 2021

for and on behalf of the
London Borough of Enfield
Licensing Team,
Civic Centre, Silver Street,
Enfield EN1 3ES

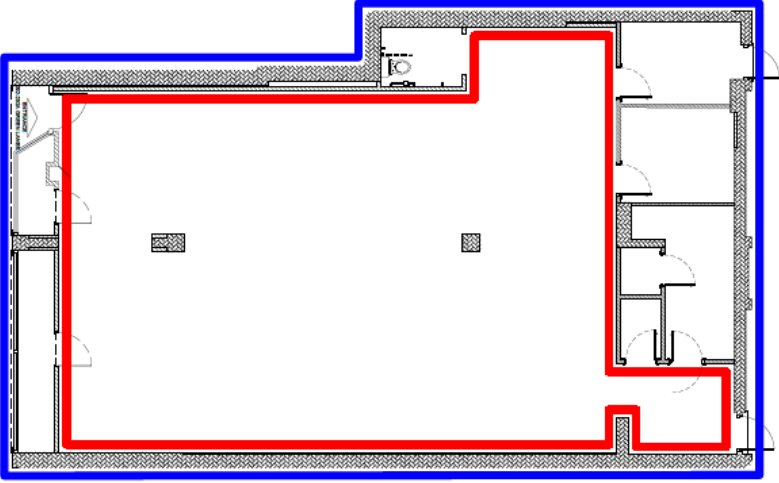

PROPOSED GAMING AREA: 146.6m²



LICENSING PLAN LEGEND LINE TYPE: — MERKUR SLOTS — PROPOSED LICENSE PLAN		REGIONS		FIT OUT TYPE MERKUR SLOTS PROJECT: MERKUR SLOTS 282-292A GREEN LAMES PALMER'S GREEN 1000000 N13.5TM/ REGISTRATION PROPOSED LICENSE PLAN		REFERENCE DRAWINGS SCALE 1:50 DRAWN BY MG DATE 19/1/20		REVISION DRAWING NO. 999-PR-07 REVISION 03		 <p> <small> COMPANY IS REGISTERED BY THE DISTRICT COUNCIL AND IS SUBJECT TO THE CONDITIONS THAT IT MUST OBEY THE GAMING ACT 2005 AND THE GAMING ACT 2005 REGULATIONS AND THE GAMING ACT 2005 (PROVISIONAL STATEMENTS) REGULATIONS 2007. THE COMPANY IS NOT RESPONSIBLE FOR THE CONTENTS OF THIS PLAN. THE COMPANY IS NOT RESPONSIBLE FOR THE CONTENTS OF THIS PLAN. THE COMPANY IS NOT RESPONSIBLE FOR THE CONTENTS OF THIS PLAN. </small> </p>
LICENSING PLAN LEGEND LINE TYPE: — MERKUR SLOTS — PROPOSED LICENSE PLAN GAMBLING ACT 2005 LICENSING PLAN Anything shown on this plan, which is not required by The Gambling Act 2005 (Premises Licenses and Provisional Statements) Regulation 2007 is for illustrative purposes only, and does not form part of the premises licence.		REGIONS		FIT OUT TYPE MERKUR SLOTS PROJECT: MERKUR SLOTS 282-292A GREEN LAMES PALMER'S GREEN 1000000 N13.5TM/ REGISTRATION PROPOSED LICENSE PLAN		REFERENCE DRAWINGS SCALE 1:50 DRAWN BY MG DATE 19/1/20		REVISION DRAWING NO. 999-PR-07 REVISION 03		

PLAN(s):

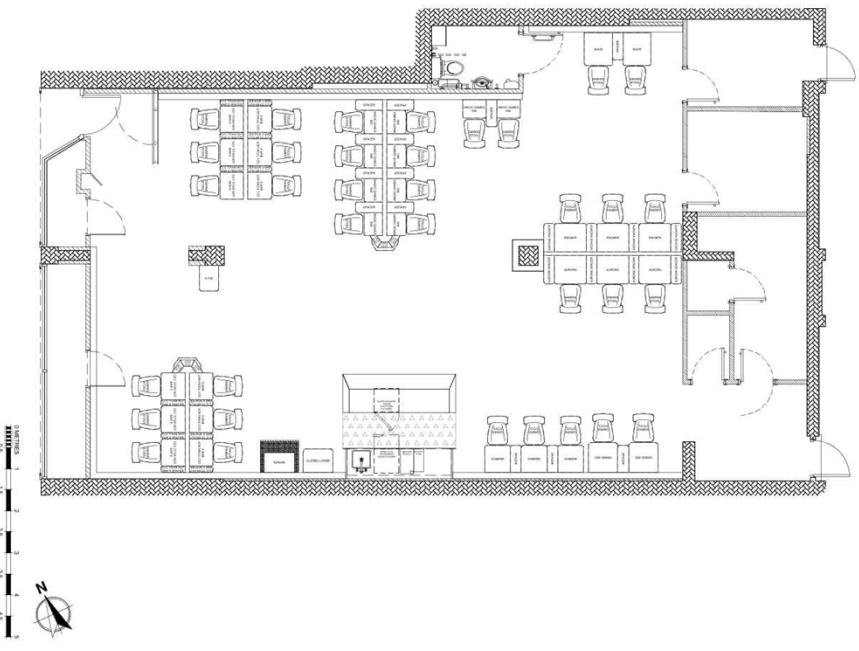

REVISIONS

<p>PROJECT MERKUR SLOTS 292-292A GREEN LANES PALMERS GREEN N13 5TW</p>	<p>DESCRIPTION PROPOSED MACHINE PLAN</p>
<p>SCALE 1:50</p>	<p>REFERENCE DRAWINGS</p>
<p>DATE 23/11/20</p>	<p>DRAWING NO. 999-PR-05</p>
<p>DRAWN BY LC</p>	<p>REVISION 03</p>



Copyright is retained by Merkur PLC and is used on the condition that it is not copied or reproduced in any form without the prior written consent of Merkur PLC. This drawing should not be scaled. The contractor should check all dimensions on site. Any errors or omissions should be reported to Merkur PLC.

Gambling Act 2005

Summary of the terms and conditions of a Premises Licence

This summary is issued under section 164 of the Gambling Act 2005 by the London Borough of Enfield as Licensing Authority

Premises Licence Number: LN/202000311

This summary is issued to: Cashino Gaming Limited

of the following address: Seebeck House, 1A Seebeck Place, Milton Keynes, MK5 8FR

A premises licence of the following type: Bingo

has been issued in respect of the following premises: Merkur Slots, 292 Green Lanes, LONDON, N13 5TW

The place in the area of the licensing authority in which the vessel is wholly or partly situated (within the meaning of section 211(3) of the Gambling Act 2005) is: Not applicable

Summary of the Terms and Conditions of the Premises Licence

1. The premises licence will run in perpetuity unless :
 - the Secretary of State prescribes a period after which the licence will expire under section 191 of the Gambling Act 2005;
 - the licence holder surrenders the licence under section 192 of the Gambling Act 2005;
 - the licence lapses under section 194 of the Gambling Act 2005;
 - the licence is revoked under section 193 or 202(1) of the gambling Act 2005.
2. The premises licence applies only in relation to the premises specified in Part 2 of the licence and may not be varied so that it applies to any other premises.

- 3. The premises licence authorises the premises to be used for .**
- 4. The premises licence is subject to:**
 - any conditions specified on the face of the licence as being attached under section 169(1)(a) of the Gambling Act 2005;**
 - any other conditions attached to the licence by virtue of regulations made under sections 167 and 168 of the Gambling Act 2005 (other than any conditions under section 168 which have been excluded by the licensing authority); and**
 - any conditions attached to the licence by virtue of specific provisions of the Gambling Act 2005.**
- 5. In particular, it is a condition of the premises licence under section 185 of the Gambling Act 2005 that the holder keeps the licence on the premises and arranges for it to be made available on request to a constable, enforcement officer or local authority officer. The holder of the licence commits an offence if he fails to comply with this condition.**

Annex 1 – Default Conditions

The Gambling Act 2005 (Mandatory and Default Conditions) (England and Wales) Regulations 2007 - SCHEDULE 2 Conditions attaching to bingo premises licences

PART 1 - Mandatory conditions attaching to bingo premises licences

1. A notice stating that no person under the age of 18 years is permitted to play bingo on the premises shall be displayed in a prominent place at every entrance to the premises.

2. No customer shall be able to enter the premises directly from any other premises in respect of which one of the following permissions has effect—

(a) a casino premises licence;

(b) an adult gaming centre premises licence;

(c) a betting premises licence other than a track premises licence; and

3.—(1) This paragraph shall apply where children or young persons or both are permitted by the licence holder to enter the premises, and Category B or C gaming machines are made available for use on the premises.

(2) Any area of the premises to which category B and C gaming machines are located—

(a) shall be separated from the rest of the premises by a physical barrier which is effective to prevent access other than by an entrance designed for the purpose;

(b) shall be supervised at all times to ensure children or young persons or both do not enter the area; and

(c) shall be arranged in such a way that ensures all parts of the area can be observed by the persons mentioned in sub-paragraph (3).

(3) The reference to supervision in this paragraph means supervision by—

(a) one or more persons whose responsibilities include ensuring children or young persons or both do not enter the area; or

(b) closed circuit television which is monitored by one or more persons whose responsibilities include ensuring that children or young persons or both do not enter the area.

(4) A notice stating that no person under the age of 18 years is permitted to enter the area shall be displayed in a prominent place at the entrance to any area of the premises in which Category B or C gaming machines are made available for use.

4.—(1) In the case of a charge for admission to the premises, a notice of that charge shall be displayed in a prominent place at the principal entrance to the premises.

(2) In the case of any other charges in respect of gaming, a notice setting out the information in sub-paragraph (3) shall be displayed at the main point where payment for the charge is to be made.

(3) The notice in sub-paragraph (2) shall include the following information—

(a) the cost (in money) of each game card (or set of game cards) payable by an individual in respect of a game of bingo;

(b) in respect of each game card (or set of game cards) referred to in paragraph (a) the amount that will be charged by way of a participation fee for entitlement to participate in that game; and

(c) a statement to the effect that all or part of the participation fee may be waived at the discretion of the person charging it.

(4) The notice may be displayed in electronic form.

(5) A reference in this paragraph to a charge in respect of gaming does not include an amount paid for an opportunity to win one or more prizes in gaming to which section 288 of the 2005 Act (meaning of “prize gaming”) applies.

5.—(1) The rules of each type of game that is available to be played the premises other than games played on gaming machines shall be made available to customers within the premises.

(2) The condition in sub-paragraph (1) may be satisfied by—

(a) displaying a sign setting out the rules,

(b) making available leaflets or other written material containing the rules, or

(c) running an audio-visual guide to the rules prior to any bingo game being commenced.

6. Any ATM made available for use on the premises shall be located in a place that requires any customer who wishes to use it to cease gambling in order to do so.

PART 2 - Default conditions attaching to bingo premises licences

1. Subject to paragraph 2, no facilities for gambling shall be provided on the premises between the hours of midnight and 9am.

2. The condition in paragraph 1 (Part 2) shall not apply to making gaming machines available for use.