

REMOVE EXISTING REFUGE ISLANDS AND INTRODUCE ZEBRA WITH CYCLE CROSSING TO LINK PROPOSED GREENWAY ROUTE ON BUSH HILL/UVEDALE ROAD

PROPOSED SHARED SURFACE TO CONNECT CYCLISTS FROM QUITWAY ONTO THE A105

REMOVE REFUGE ISLANDS INTRODUCE RAISED TABLE

PROPOSED BUS STOP BORDER

REMOVE EXISTING REFUGE ISLANDS AND INTRODUCE PRIORITY CROSSING FOR CYCLISTS TO LINK PROPOSED GREENWAY ROUTE ON VILLAGE ROAD

RELOCATED BUS STOP SOUTH OF EXISTING LOCATION TO INCREASE CARRIAGEWAY SPACE

PROPOSED BUS STOP BY PASS

CYCLE LANE WIDTH INCREASED FROM 1.8M TO 2.0M

CONVERT EXISTING UNCONTROLLED CROSSING INTO ZEBRA CROSSING

RELOCATED PARKING BAYS TO SIDE STREET

KEY

	PROPOSED LIGHT SEGREGATION
	PROPOSED QUIETWAY
	PROPOSED ENHANCED JUNCTION ENTRY TREATMENT

This drawing has been produced by Jacobs, based on and in conjunction with information supplied by London Borough of Enfield. No responsibility will be accepted for the use of this drawing in any other context. © Crown copyright and database right 2014 Ordnance Survey Licence no. 100019820. NOTE: DO NOT SCALE OFF THIS DRAWING.



CLIENT LONDON BOROUGH OF ENFIELD			
PROJECT CYCLE ENFIELD			
DRAWN RH/FB	DRAWING CHECK AS	REVIEWED AN	APPROVED AN
DESIGNED RH	DESIGN REVIEW AS	DATE MAY 15	DATE MAY 15

TITLE PROPOSED A105 ROUTE CORRIDOR 2 SHEET 1	
SCALE 1:500@A1	DRAWING No B240G001-SK-C2-001-01
REV	REV

REV	DATE	DRAWN	REV'D	APP'D	REVISION

DRAWING NUMBER	REFERENCE DRAWING TITLE

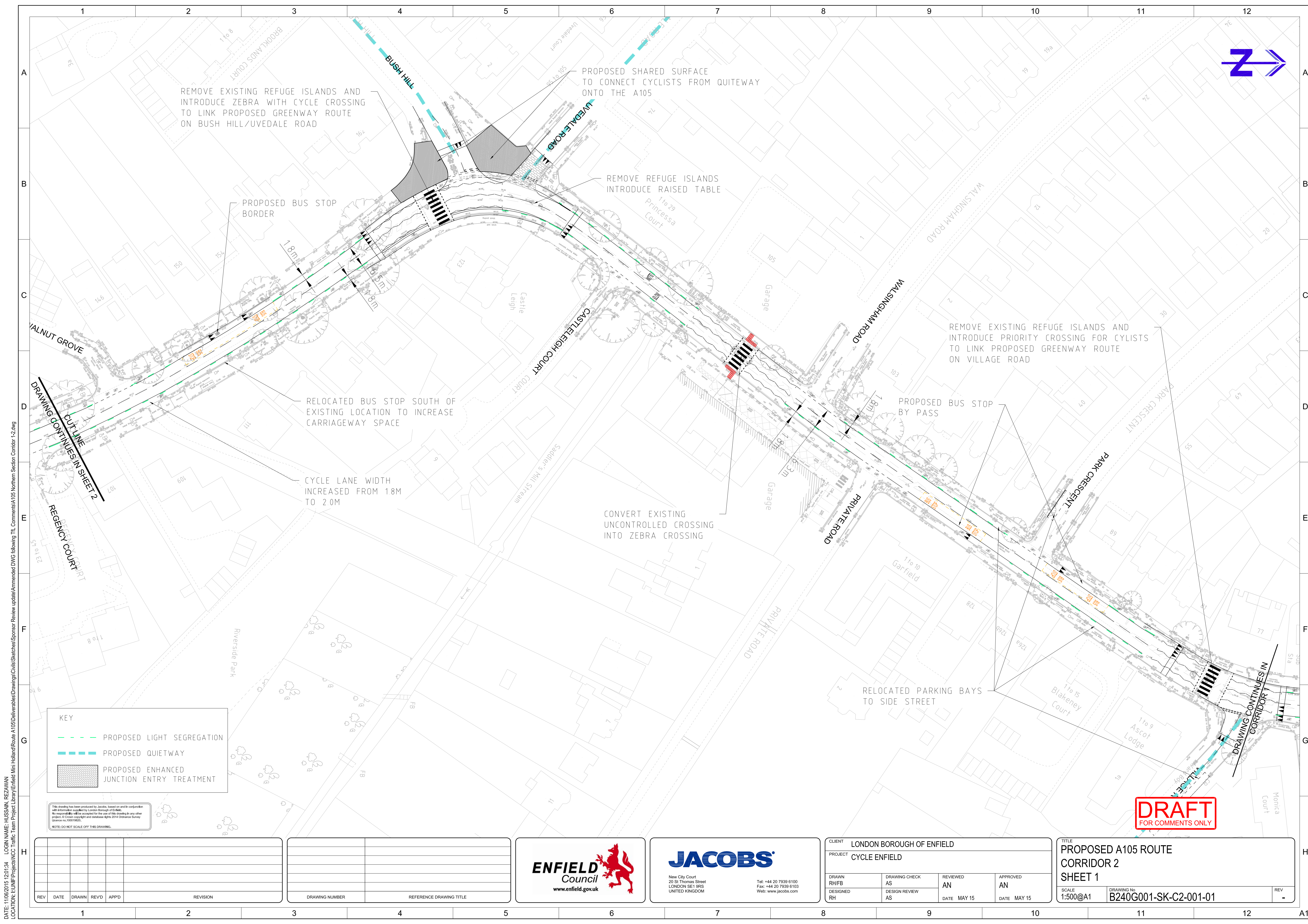

DATE: 11/06/2015 12:01:34 LOGIN NAME: HUSSAIN, REZAWAN LOCATION: E:\UNIP\Projects\NCC Traffic Team Project Library\Enfield Mini Holland\Route A105\Deliverables\Drawings\Civils\Sketches\Sponsor Review update\Amended DWG following TIL Comments\A105 Northern Section Corridor 1-2.dwg

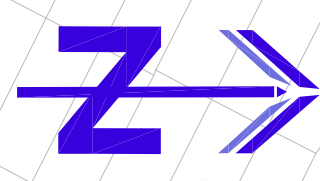
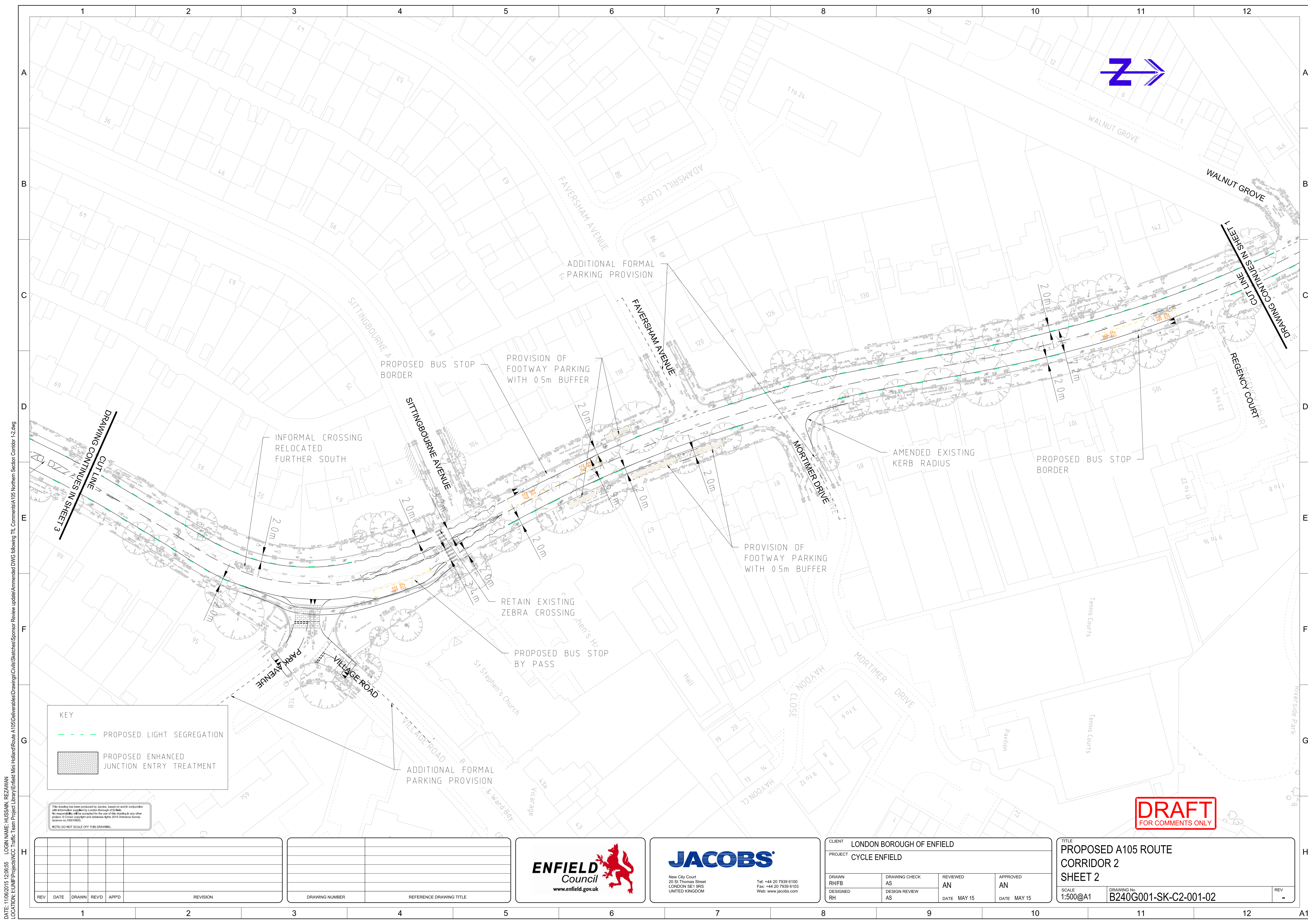

KEY

	PROPOSED LIGHT SEGREGATION
	PROPOSED ENHANCED JUNCTION ENTRY TREATMENT

This drawing has been produced by Jacobs, based on and in conjunction with information supplied by London Borough of Enfield. No responsibility will be accepted for the use of this drawing in any other context. © Crown copyright and database right 2014 Ordnance Survey. Licence no. 100019820.

NOTE: DO NOT SCALE OFF THIS DRAWING.

REV	DATE	DRAWN	REV'D	APP'D	REVISION

DRAWING NUMBER	REFERENCE DRAWING TITLE

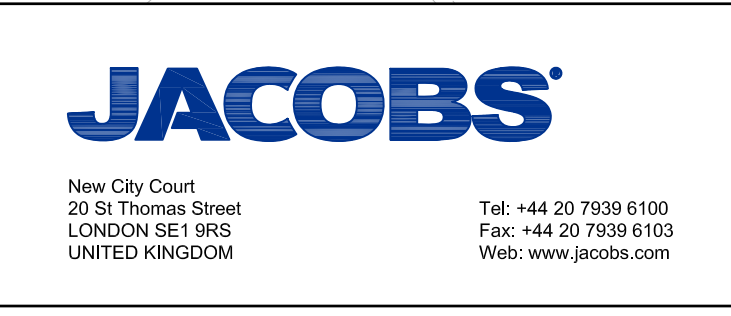

CLIENT LONDON BOROUGH OF ENFIELD			
PROJECT CYCLE ENFIELD			
DRAWN RH/FB	DRAWING CHECK AS	REVIEWED AN	APPROVED AN
DESIGNED RH	DESIGN REVIEW AS	DATE MAY 15	DATE MAY 15

TITLE PROPOSED A105 ROUTE CORRIDOR 2 SHEET 2		
SCALE 1:500@A1	DRAWING No B240G001-SK-C2-001-02	REV -

DRAFT
FOR COMMENTS ONLY

DATE: 11/06/2015 12:06:55 LOGIN NAME: HUSSAIN, REZAWAN LOCATION: E:\NF\Projects\NCC Traffic Team Project Library\Enfield\Drawings\Civils\Sketches\Sponsor Review update\Amended DWG following TL Comments\A105 Northern Section Corridor 1-2.dwg

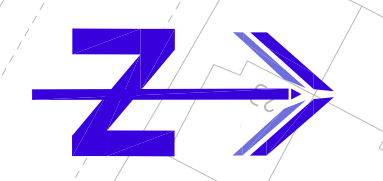
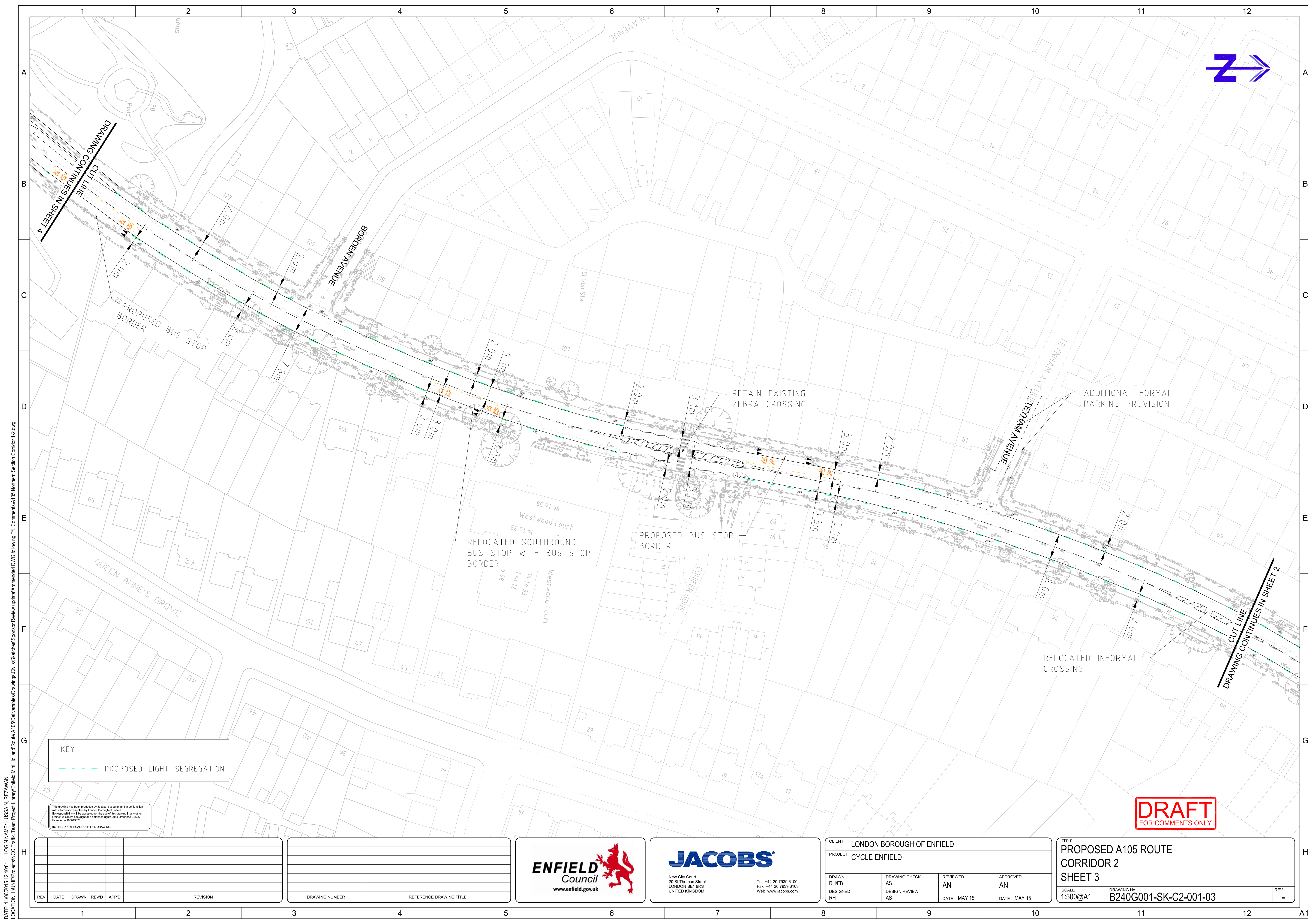

DRAWING CONTINUES IN SHEET 4

DRAWING CONTINUES IN SHEET 2

KEY
 - - - - - PROPOSED LIGHT SEGREGATION

This drawing has been produced by Jacobs, based on and in conjunction with information supplied by London Borough of Enfield. No responsibility will be accepted for the use of this drawing in any other project or context. Jacobs copyright and design rights 2014. Cadastre Survey Licence no. 100019820.
 NOTE: DO NOT SCALE OFF THIS DRAWING.

DRAFT
 FOR COMMENTS ONLY

REV	DATE	DRAWN	REV'D	APP'D	REVISION

DRAWING NUMBER	REFERENCE DRAWING TITLE

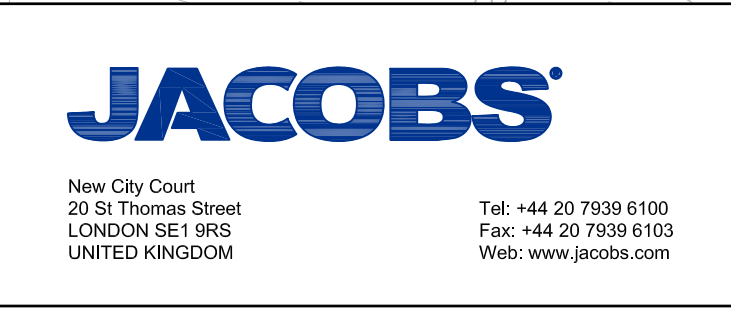

CLIENT LONDON BOROUGH OF ENFIELD			
PROJECT CYCLE ENFIELD			
DRAWN RH/FB	DRAWING CHECK AS	REVIEWED AN	APPROVED AN
DESIGNED RH	DESIGN REVIEW AS	DATE MAY 15	DATE MAY 15

TITLE PROPOSED A105 ROUTE CORRIDOR 2 SHEET 3	
SCALE 1:500@A1	DRAWING No B240G001-SK-C2-001-03
REV	-

DATE: 11/06/2015 12:10:01 LOGIN NAME: HUSSAIN, REZAWAN LOCATION: E:\JNF\Projects\NCC Traffic Team Project Library\Enfield Mini Holland\Route A105\Deliverables\Drawings\Civils\Sketches\Sponsor Review update\Amended DWG following TIL Comments\A105 Northern Section Corridor 1-2.dwg

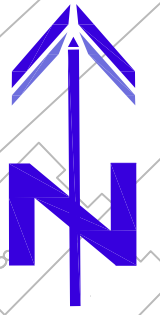
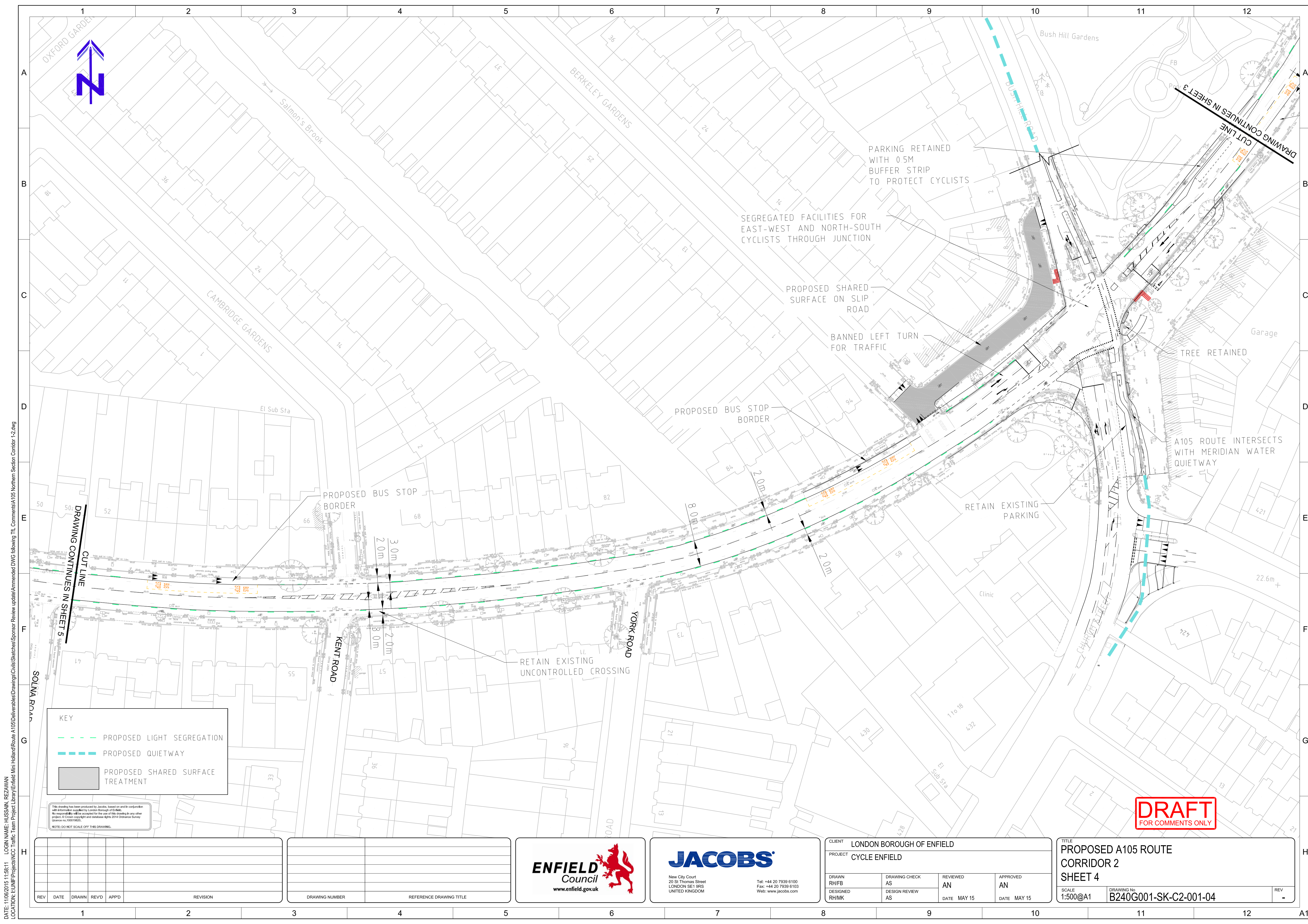

KEY	
	PROPOSED LIGHT SEGREGATION
	PROPOSED QUIETWAY
	PROPOSED SHARED SURFACE TREATMENT

This drawing has been produced by Jacobs, based on and in conjunction with information supplied by London Borough of Enfield. No responsibility will be accepted for the use of this drawing in any other context. © Crown copyright and database right 2014 Ordnance Survey. Licence no. 100019820.
NOTE: DO NOT SCALE OFF THIS DRAWING.

DRAFT
FOR COMMENTS ONLY

REV	DATE	DRAWN	REV'D	APP'D	REVISION

DRAWING NUMBER	REFERENCE DRAWING TITLE

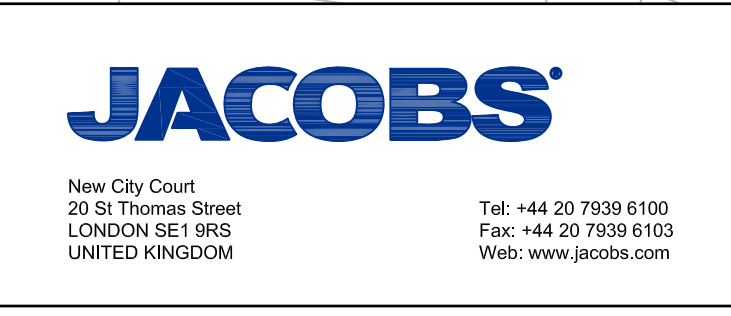

CLIENT LONDON BOROUGH OF ENFIELD			
PROJECT CYCLE ENFIELD			
DRAWN RH/FB	DRAWING CHECK AS	REVIEWED AN	APPROVED AN
DESIGNED RH/MK	DESIGN REVIEW AS	DATE MAY 15	DATE MAY 15

TITLE PROPOSED A105 ROUTE CORRIDOR 2 SHEET 4	
SCALE 1:500@A1	DRAWING No B240G001-SK-C2-001-04
REV	-

DATE: 11/06/2015 11:58:11 LOGIN NAME: HUSSAIN, REZAWAN LOCATION: E:\NF\Projects\NCC Traffic Team Project Library\Enfield\Mini Holland\Route A105\Deliverables\Drawings\Civils\Sketches\Sponsor Review update\Amended DWG following TIL Comments\A105 Northern Section Corridor 1-2.dwg

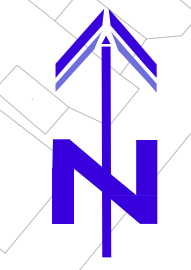
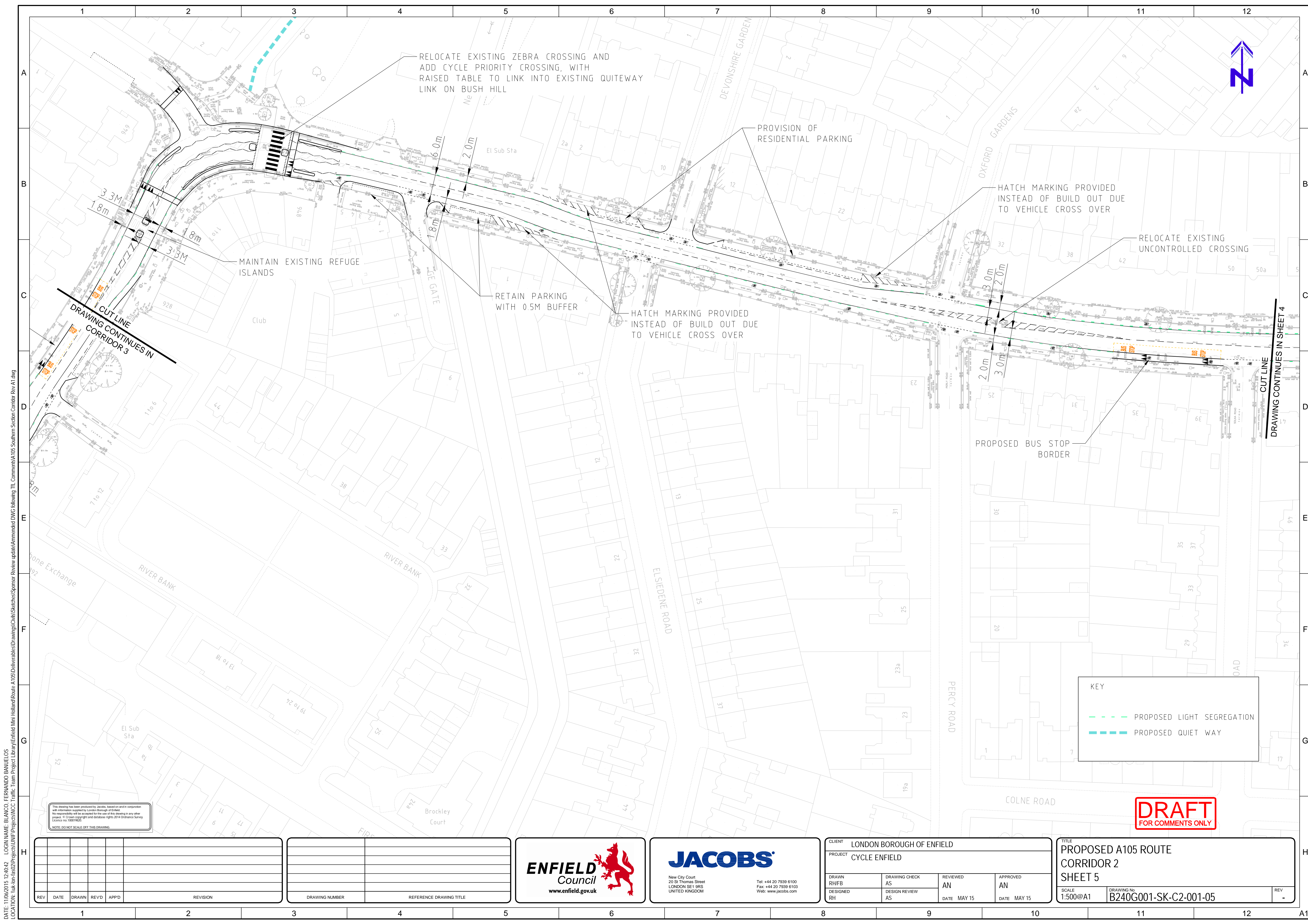

KEY	
	PROPOSED LIGHT SEGREGATION
	PROPOSED QUIET WAY

DRAFT
FOR COMMENTS ONLY

This drawing has been produced by Jacobs, based on and in conjunction with information supplied by London Borough of Enfield. No responsibility will be accepted for the use of this drawing in any other project. © Crown copyright and database right 2015. Ordnance Survey Licence no 100019625.
NOTE: DO NOT SCALE OFF THIS DRAWING.

REV	DATE	DRAWN	REVD	APPD	REVISION

DRAWING NUMBER	REFERENCE DRAWING TITLE

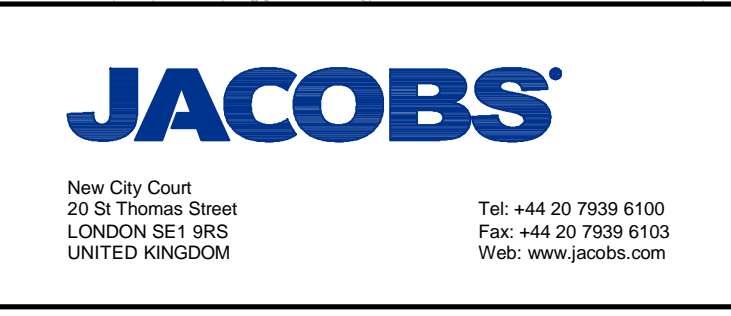

CLIENT LONDON BOROUGH OF ENFIELD			
PROJECT CYCLE ENFIELD			
DRAWN RH/FB	DRAWING CHECK AS	REVIEWED AN	APPROVED AN
DESIGNED RH	DESIGN REVIEW AS	DATE MAY 15	DATE MAY 15

TITLE PROPOSED A105 ROUTE CORRIDOR 2 SHEET 5	
SCALE 1:500@A1	DRAWING No B240G001-SK-C2-001-05
REV	-

DATE: 11/06/2015 12:40:42 LOGIN NAME: BLANCO, FERNANDO BANUELOS LOCATION: \\uk-lon-las2\Projects\UNIP\Projects\NCC Traffic Team Project Library\Enfield Mini Holland\Route A105\Deliverables\Drawings\Sketches\Sponsor Review update\Amended DWG following TIL Comments\A105 Southern Section Corridor Rev A1.dwg

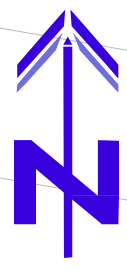
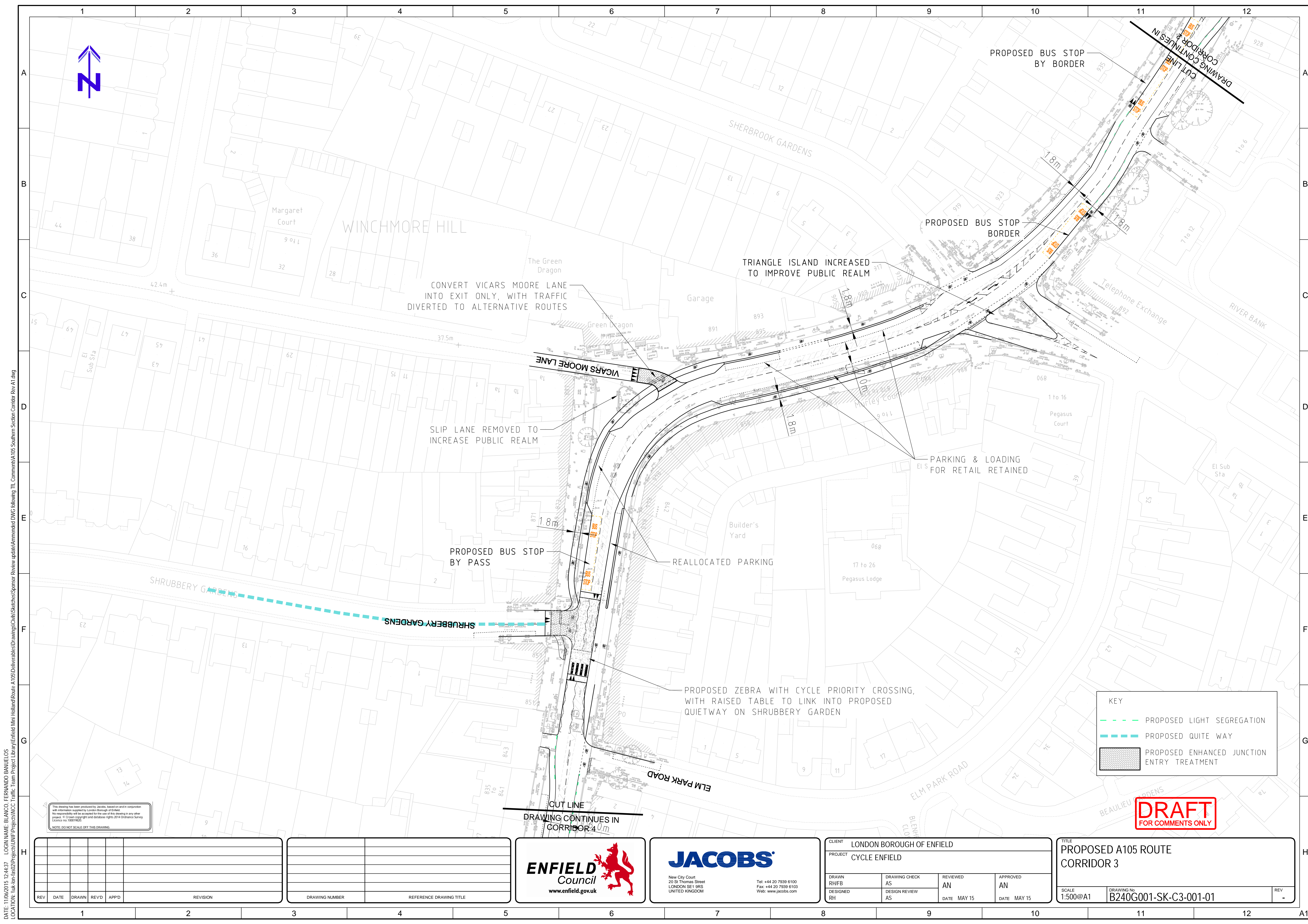

KEY	
	PROPOSED LIGHT SEGREGATION
	PROPOSED QUIET WAY
	PROPOSED ENHANCED JUNCTION ENTRY TREATMENT

DRAFT
FOR COMMENTS ONLY

This drawing has been produced by Jacobs, based on and in conjunction with information supplied by London Borough of Enfield. No responsibility will be accepted for the use of this drawing in any other project. © Crown copyright and database rights 2014 Ordnance Survey (Licence no. 100019255)
NOTE: DO NOT SCALE OFF THIS DRAWING.

REV	DATE	DRAWN	REVD	APPD	REVISION

DRAWING NUMBER	REFERENCE DRAWING TITLE

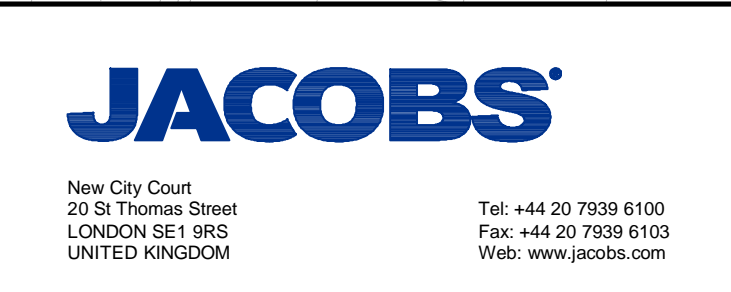

CLIENT LONDON BOROUGH OF ENFIELD			
PROJECT CYCLE ENFIELD			
DRAWN RH/FB	DRAWING CHECK AS	REVIEWED AN	APPROVED AN
DESIGNED RH	DESIGN REVIEW AS	DATE MAY 15	DATE MAY 15

TITLE PROPOSED A105 ROUTE CORRIDOR 3		
SCALE 1:500@A1	DRAWING No B240G001-SK-C3-001-01	REV -

DATE: 11/06/2015 12:44:37 LOGIN NAME: BLANCO, FERNANDO BANUELOS LOCATION: \\uk-lon-las02\Projects\UNIP\Projects\NCCC Traffic Team Project Library\Enfield Mini Holland\Route A105\Deliverables\Drawings\Sketches\Sponsor Review update\Amended DWG following TIL Comments\A105 Southern Section Corridor Rev A1.dwg

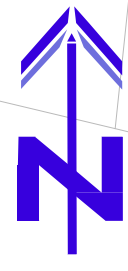
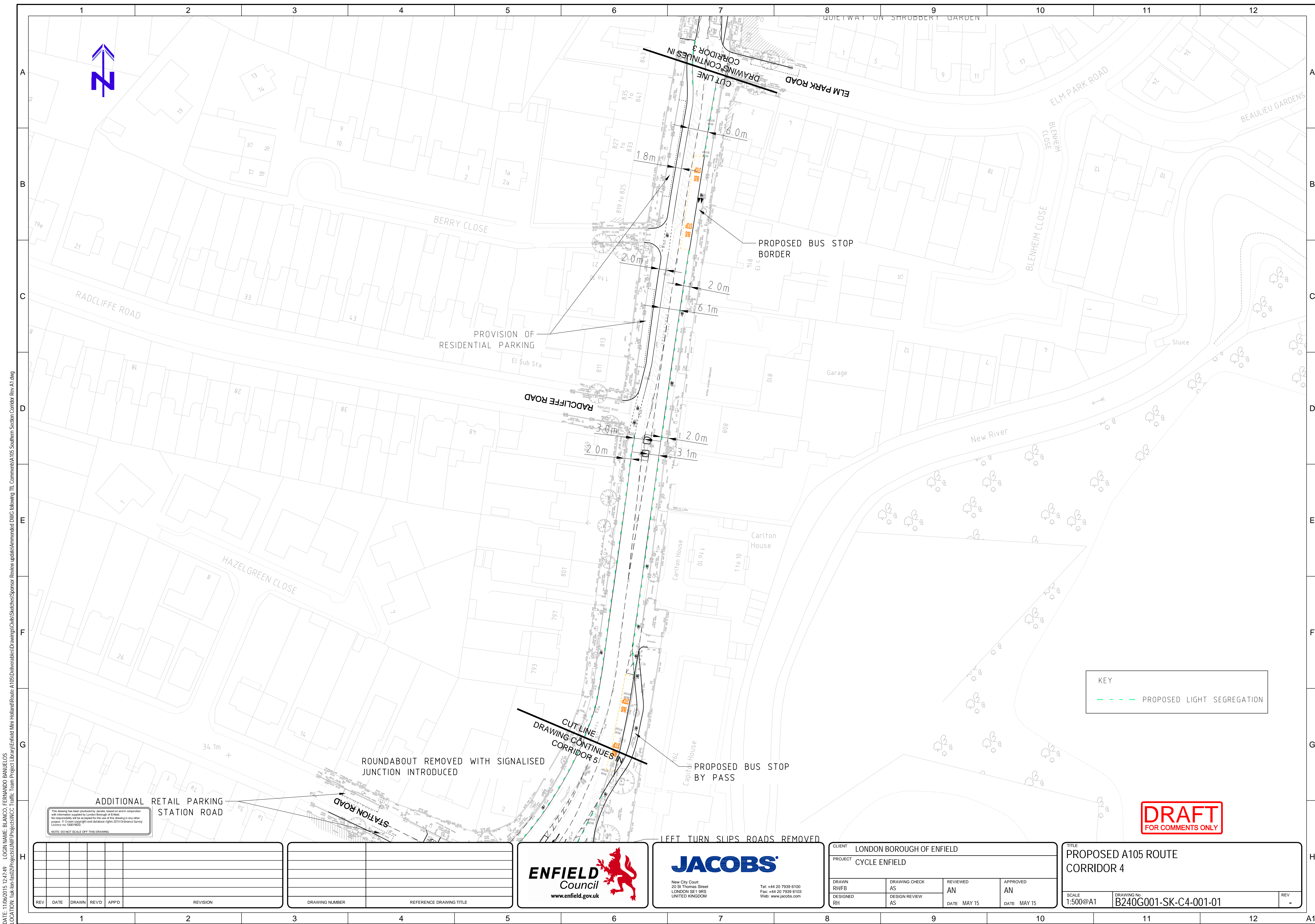

KEY
 - - - - - PROPOSED LIGHT SEGREGATION

DRAFT
 FOR COMMENTS ONLY

This drawing has been produced by Jacobs, based on and in conjunction with information supplied by London Borough of Enfield. No responsibility will be accepted for the use of this drawing in any other project. © Crown copyright and database rights 2014 Ordnance Survey (Licence no. 100019025)
 NOTE: DO NOT SCALE OFF THIS DRAWING.

REV	DATE	DRAWN	REVD	APPD	REVISION

DRAWING NUMBER	REFERENCE DRAWING TITLE



CLIENT LONDON BOROUGH OF ENFIELD			
PROJECT CYCLE ENFIELD			
DRAWN RH/FB	DRAWING CHECK AS	REVIEWED AN	APPROVED AN
DESIGNED RH	DESIGN REVIEW AS	DATE MAY 15	DATE MAY 15

TITLE PROPOSED A105 ROUTE CORRIDOR 4		
SCALE 1:500@A1	DRAWING No B240G001-SK-C4-001-01	REV -

DATE: 11/06/2015 12:47:49 LOGIN NAME: BLANCO, FERNANDO BANUELOS LOCATION: \\uk-lon-las02\Projects\UNIF\Projects\ENCC Traffic Team Project Library\Enfield Mini Holland\Route A105\Deliverables\Drawings\Sketches\Sponsor Review update\Amended DWG following TIL Comments\A105 Southern Section Corridor Rev A1.dwg

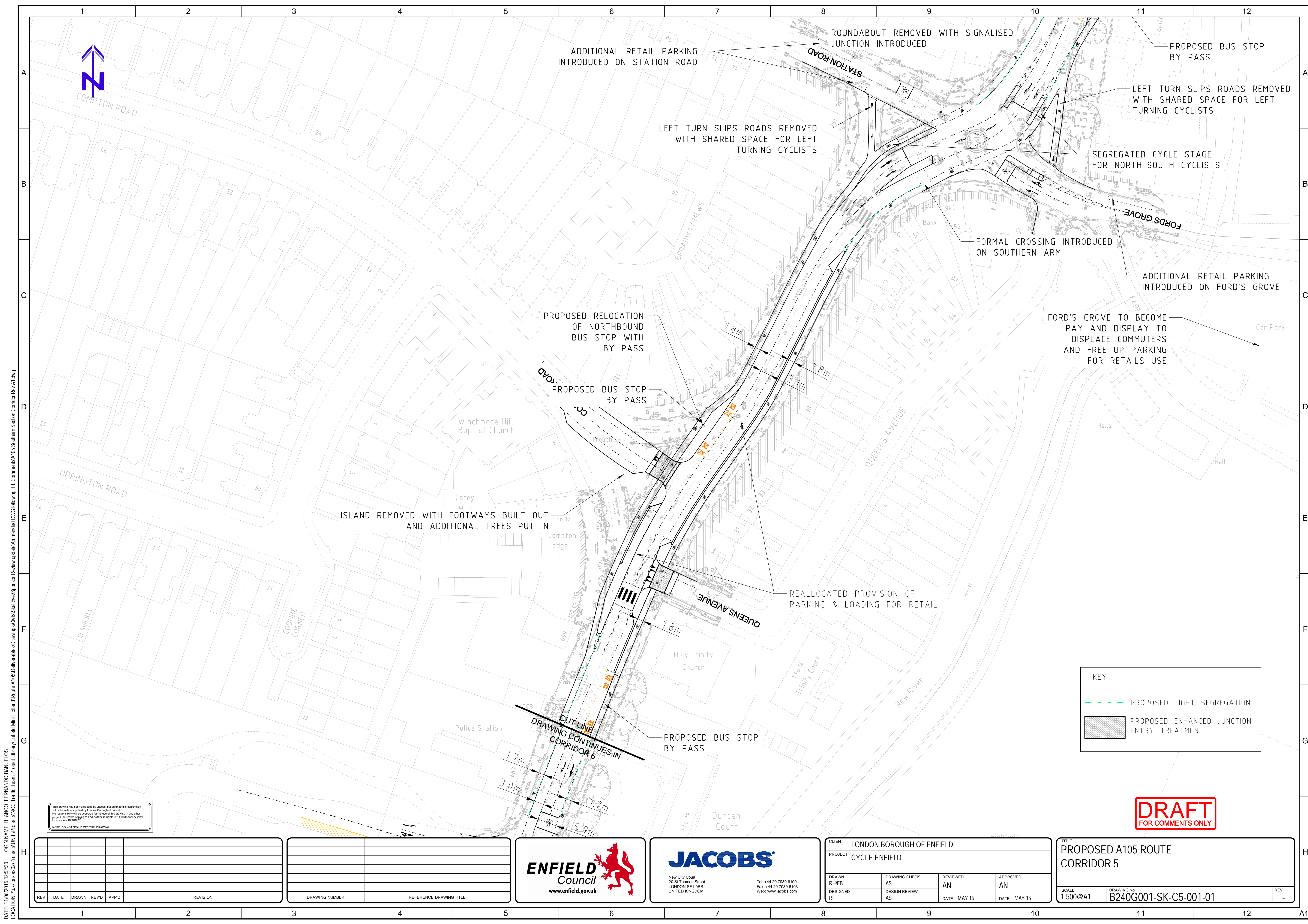

DATE: 11/06/2015 12:52:30 LOGIN NAME: BLANCO, FERNANDO BANUELOS LOCATION: \\uk-lon-las02\Projects\UNIP\Projects\UNIP\Traffic Team Project Library\Enfield Mini Holland\Route A105\Deliverables\Drawings\Sketches\Sponsor Review update\Amended DWG following TIL Comments\A105 Southern Section Corridor Rev A1.dwg

This drawing has been produced by Jacobs, based on and in conjunction with information supplied by London Borough of Enfield. No responsibility will be accepted for the use of this drawing in any other project. © Crown Copyright and Database Rights 2014 Ordnance Survey (Licence no. 100019252)

NOTE: DO NOT SCALE OFF THIS DRAWING.

KEY	
	PROPOSED LIGHT SEGREGATION
	PROPOSED ENHANCED JUNCTION ENTRY TREATMENT

DRAFT
FOR COMMENTS ONLY

REV	DATE	DRAWN	REVD	APPD	REVISION

DRAWING NUMBER	REFERENCE DRAWING TITLE

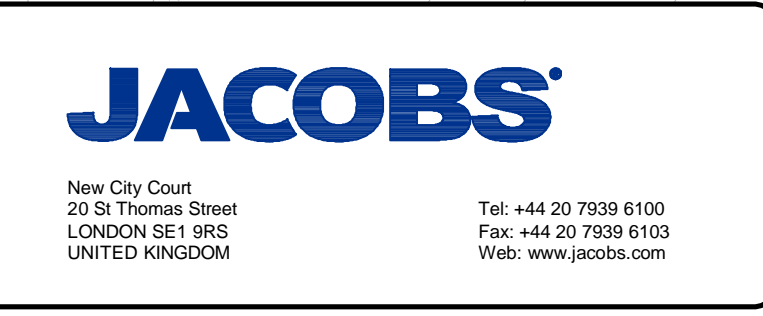

CLIENT LONDON BOROUGH OF ENFIELD			
PROJECT CYCLE ENFIELD			
DRAWN RH/FB	DRAWING CHECK AS	REVIEWED AN	APPROVED AN
DESIGNED RH	DESIGN REVIEW AS	DATE MAY 15	DATE MAY 15

TITLE PROPOSED A105 ROUTE CORRIDOR 5		
SCALE 1:500@A1	DRAWING No B240G001-SK-C5-001-01	REV -

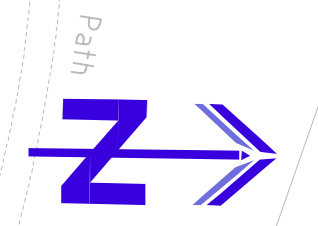
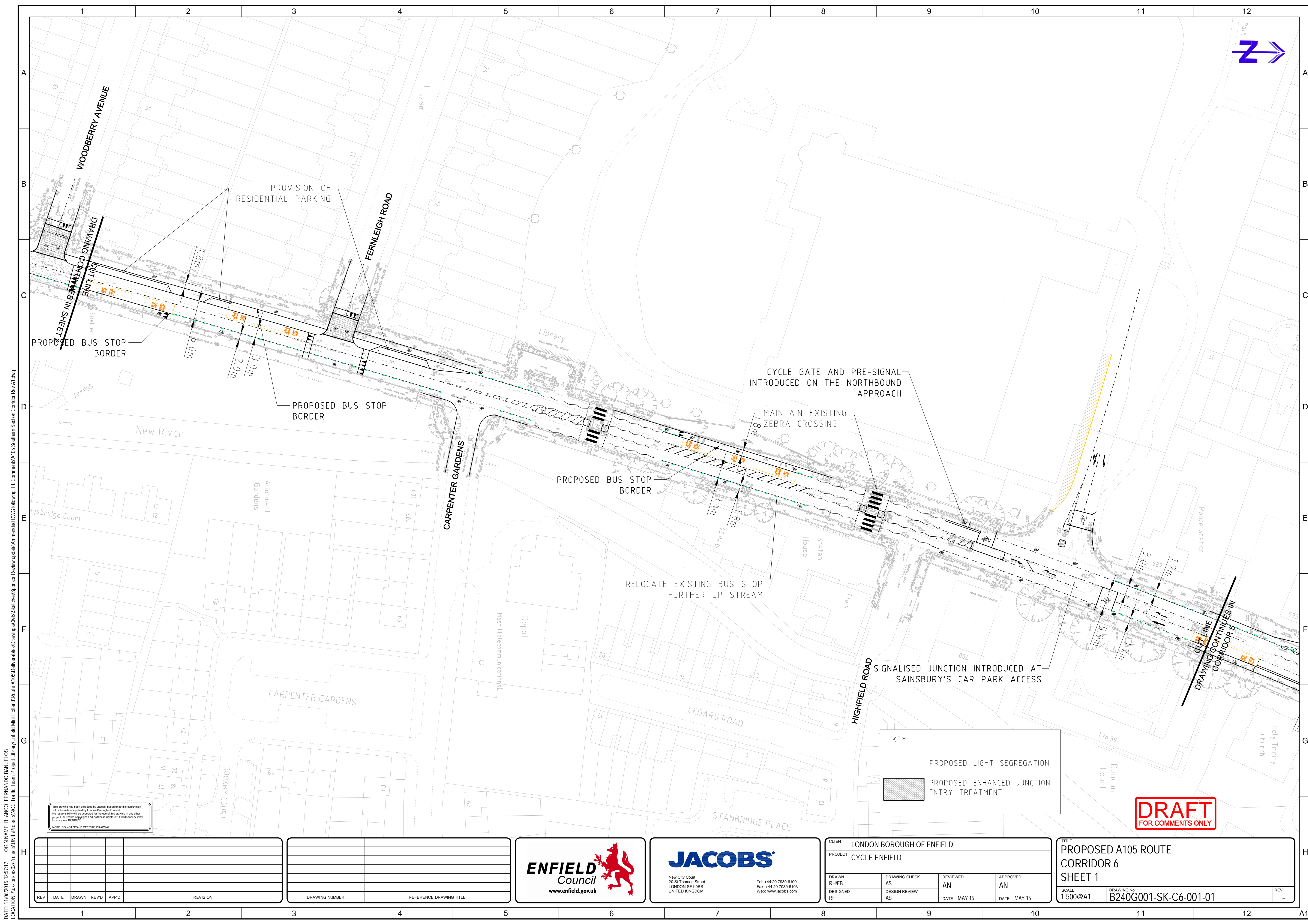

DATE: 11/06/2015 12:57:17 LOGIN NAME: BLANCO, FERMANDO BANUELOS
 LOCATION: \\uk-lon-las22\Projects\UNIP\Projects\ENCC Traffic Team Project Library\Enfield Mini Holland\Route A105\Deliverables\Drawings\Sketches\Sponsor Review update\Amended DWG following TIL Comments\A105 Southern Section Corridor Rev A1.dwg

This drawing has been produced by Jacobs, based on and in conjunction with information supplied by London Borough of Enfield.
 No responsibility will be accepted for the use of this drawing in any other project.
 © Crown Copyright and Database Rights 2014 Ordnance Survey (Licence no. 100019255)
 NOTE: DO NOT SCALE OFF THIS DRAWING.

KEY	
	PROPOSED LIGHT SEGREGATION
	PROPOSED ENHANCED JUNCTION ENTRY TREATMENT

DRAFT
 FOR COMMENTS ONLY

REV	DATE	DRAWN	REVD	APPD	REVISION

DRAWING NUMBER	REFERENCE DRAWING TITLE

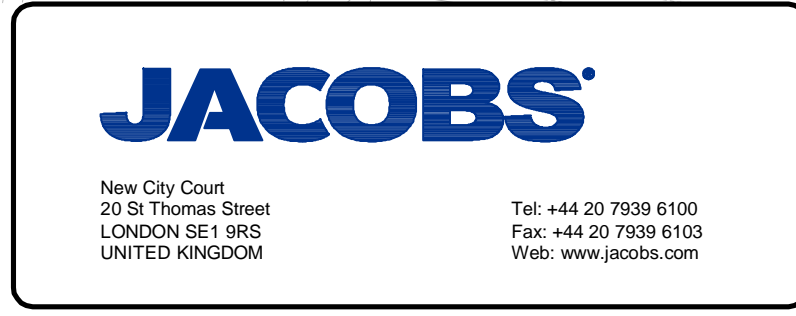

CLIENT LONDON BOROUGH OF ENFIELD			
PROJECT CYCLE ENFIELD			
DRAWN RH/FB	DRAWING CHECK AS	REVIEWED AN	APPROVED AN
DESIGNED RH	DESIGN REVIEW AS	DATE MAY 15	DATE MAY 15

TITLE PROPOSED A105 ROUTE CORRIDOR 6 SHEET 1		
SCALE 1:500@A1	DRAWING No B240G001-SK-C6-001-01	REV -

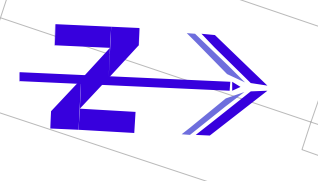
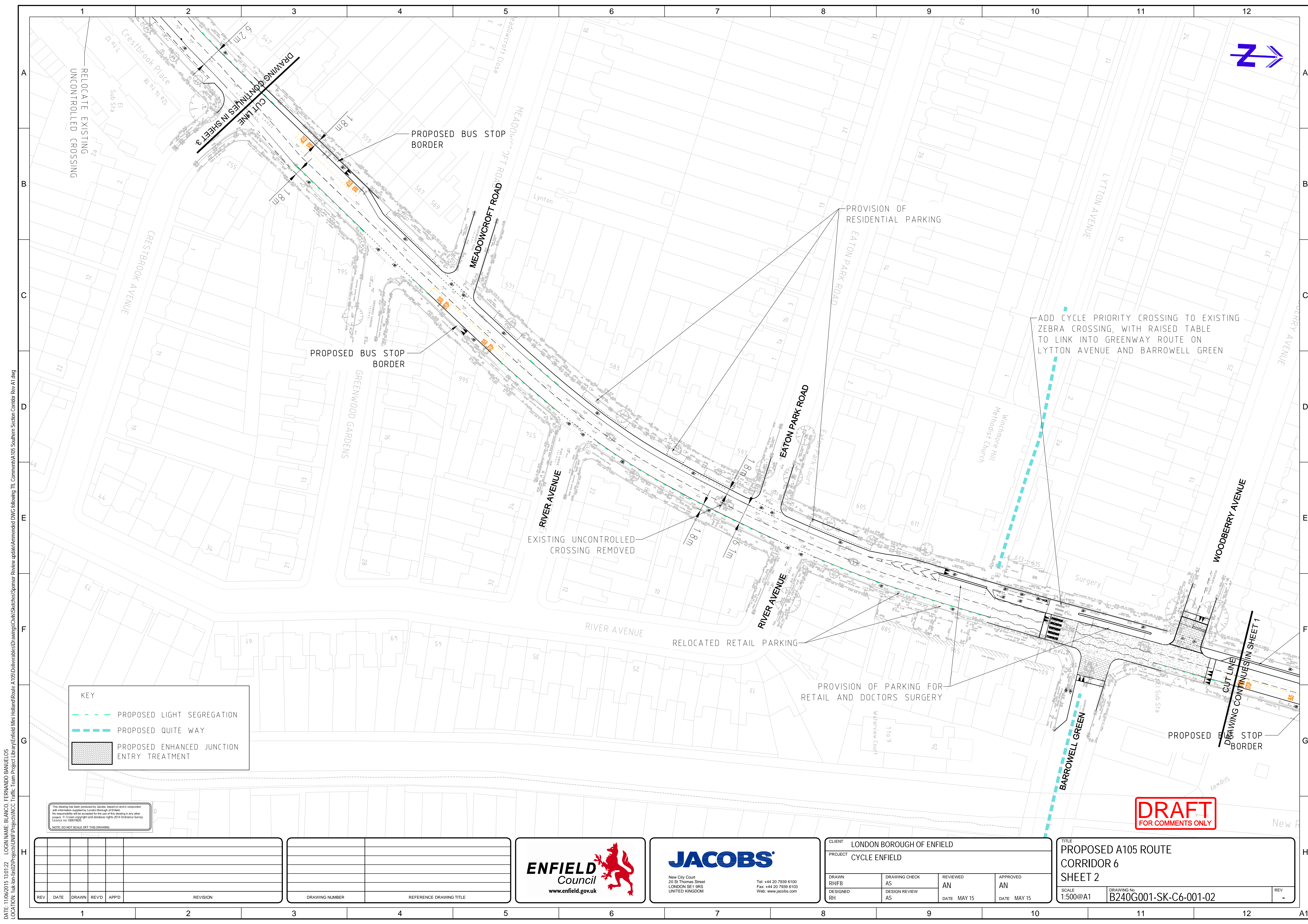

KEY	
	PROPOSED LIGHT SEGREGATION
	PROPOSED QUOTE WAY
	PROPOSED ENHANCED JUNCTION ENTRY TREATMENT

This drawing has been produced by Jacobs, based on and in conjunction with information supplied by London Borough of Enfield. No responsibility will be accepted for the use of this drawing in any other project. © Crown copyright and database right 2014. Ordnance Survey (Licence no. 100019252)

NOTE: DO NOT SCALE OFF THIS DRAWING.

DRAFT
FOR COMMENTS ONLY

REV	DATE	DRAWN	REVD	APPD	REVISION

DRAWING NUMBER	REFERENCE DRAWING TITLE



CLIENT LONDON BOROUGH OF ENFIELD			
PROJECT CYCLE ENFIELD			
DRAWN RH/FB	DRAWING CHECK AS	REVIEWED AN	APPROVED AN
DESIGNED RH	DESIGN REVIEW AS	DATE MAY 15	DATE MAY 15

TITLE PROPOSED A105 ROUTE CORRIDOR 6 SHEET 2	
SCALE 1:500@A1	DRAWING No B240G001-SK-C6-001-02
REV	-

DATE: 11/06/2015 13:01:22 LOGIN NAME: BLANCO, FERNANDO BANUELOS LOCATION: \\uk-lon-las02\Projects\UNIP\Projects\UNIP\Project Library\Enfield Mini Holland\Route A105\Deliverables\Drawings\Sketches\Sponsor Review update\Amended DWG following TIL Comments\A105 Southern Section Corridor Rev A1.dwg

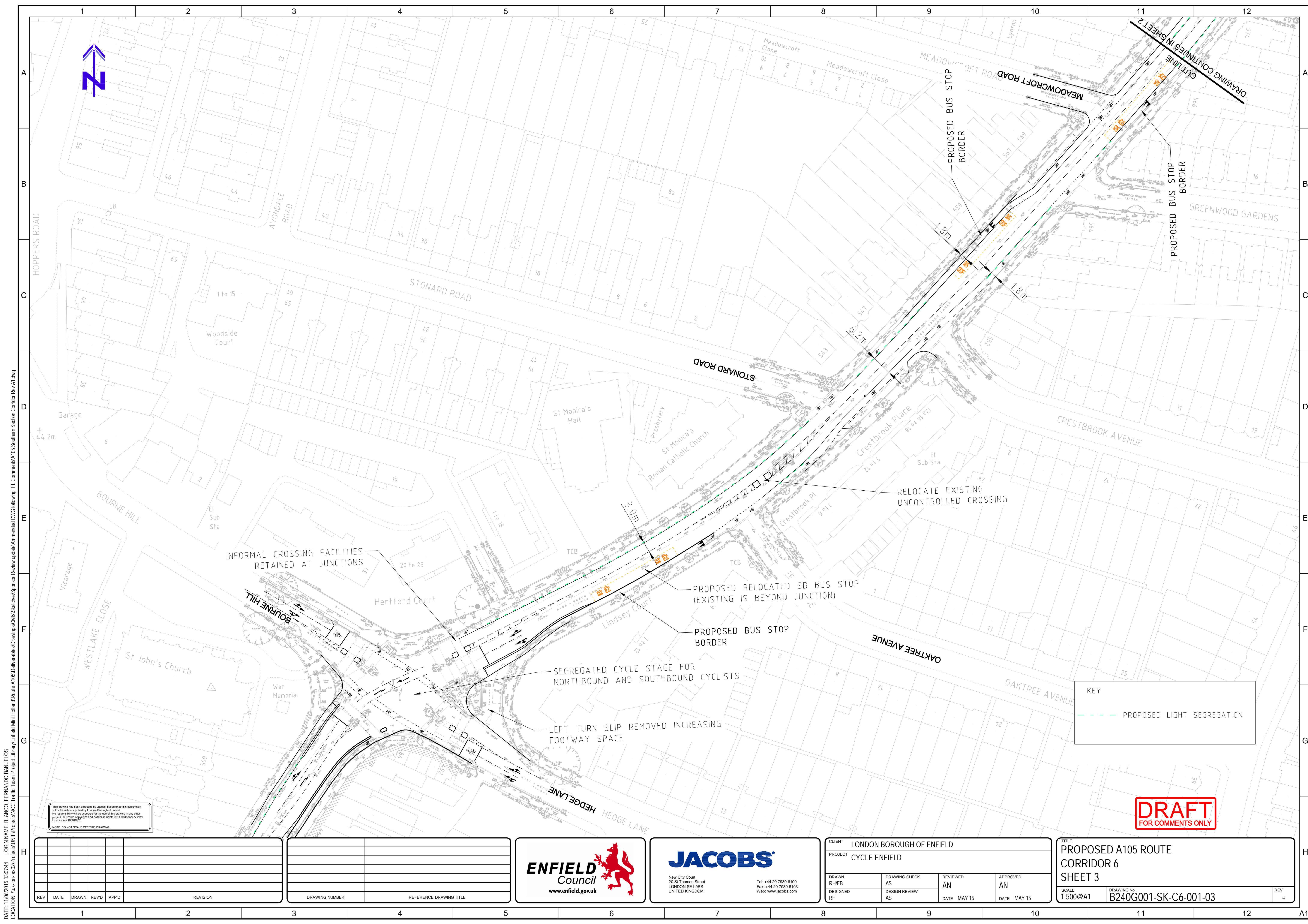

DATE: 11/06/2015 13:07:44 LOGIN NAME: BLANCO, FERNANDO BANUELOS LOCATION: \\uk-lon-las02\Projects\UNIP\Projects\NCC\Traffic Team Project Library\Enfield Mini Holland\Route A105\Deliverables\Drawings\Sketches\Sponsor Review update\Amended DWG following TIL Comments\A105 Southern Section Corridor Rev A1.dwg

This drawing has been produced by Jacobs, based on and in conjunction with information supplied by London Borough of Enfield. No responsibility will be accepted for the use of this drawing in any other project. © Crown copyright and database rights 2015 Ordnance Survey (Licence no 100019255)
 NOTE: DO NOT SCALE OFF THIS DRAWING.

KEY

--- PROPOSED LIGHT SEGREGATION

DRAFT
FOR COMMENTS ONLY

REV	DATE	DRAWN	REVD	APPD	REVISION

DRAWING NUMBER	REFERENCE DRAWING TITLE

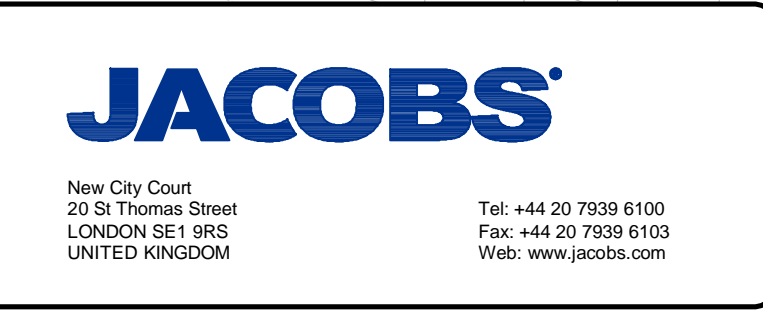

CLIENT LONDON BOROUGH OF ENFIELD			
PROJECT CYCLE ENFIELD			
DRAWN RH/FB	DRAWING CHECK AS	REVIEWED AN	APPROVED AN
DESIGNED RH	DESIGN REVIEW AS	DATE MAY 15	DATE MAY 15

TITLE PROPOSED A105 ROUTE CORRIDOR 6 SHEET 3	
SCALE 1:500@A1	DRAWING No B240G001-SK-C6-001-03
	REV -

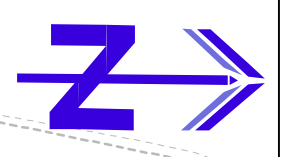
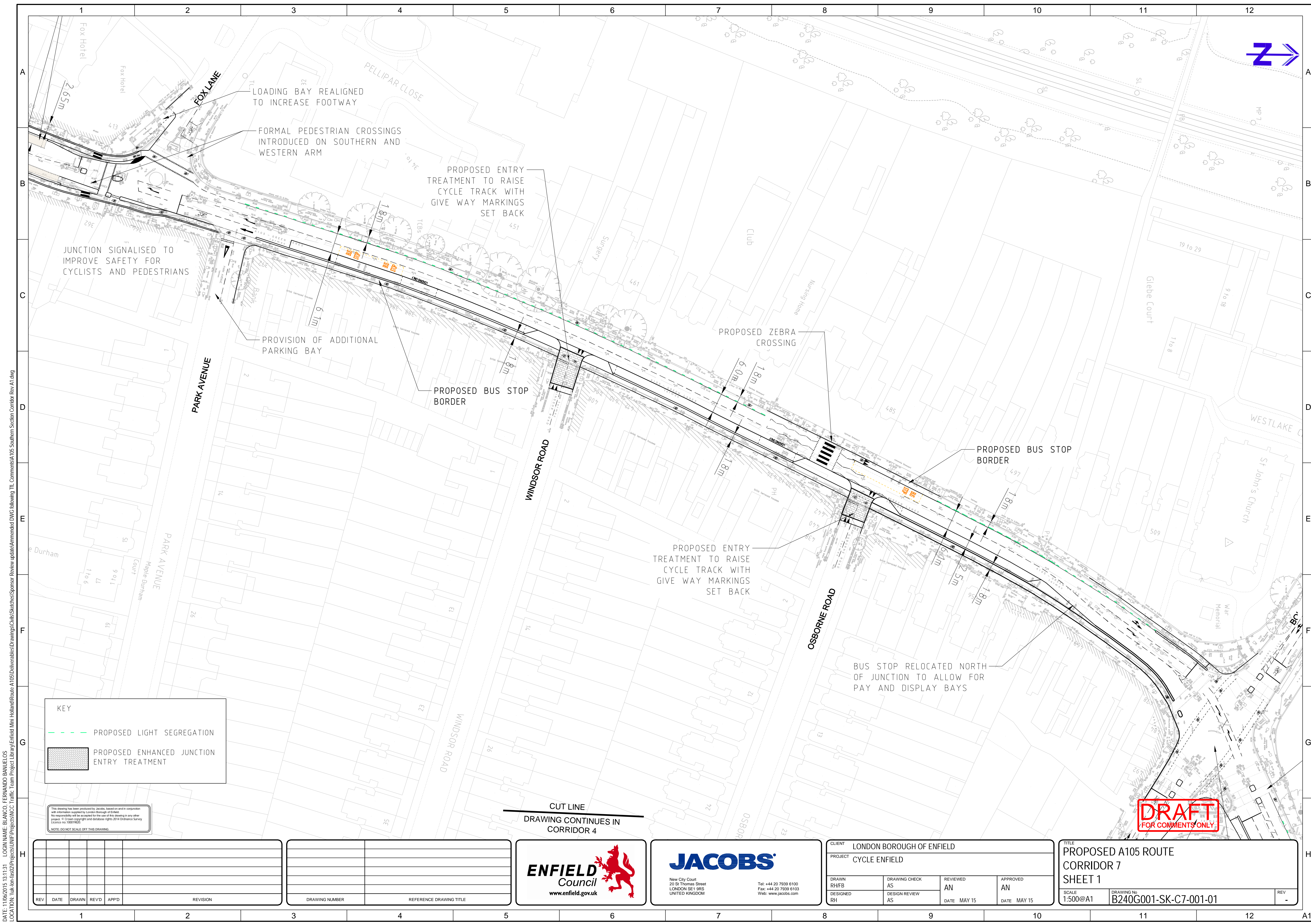

KEY

	PROPOSED LIGHT SEGREGATION
	PROPOSED ENHANCED JUNCTION ENTRY TREATMENT

This drawing has been produced by Jacobs, based on and in conjunction with information supplied by London Borough of Enfield. No responsibility will be accepted for the use of this drawing in any other project. © Crown copyright and database rights 2014 Ordnance Survey (Licence no. 100019252)

NOTE: DO NOT SCALE OFF THIS DRAWING.

CUT LINE
DRAWING CONTINUES IN CORRIDOR 4

DRAFT
FOR COMMENTS ONLY

REV	DATE	DRAWN	REVD	APPD	REVISION

DRAWING NUMBER	REFERENCE DRAWING TITLE

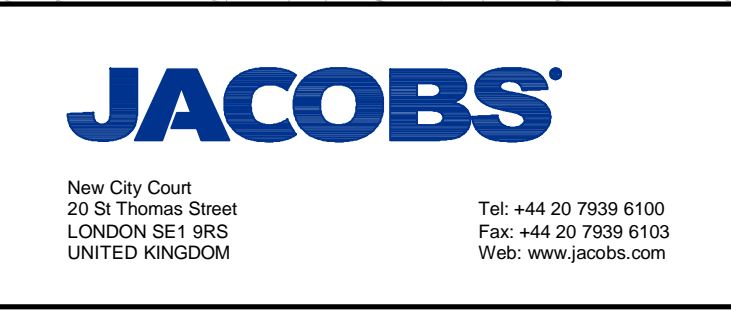

CLIENT LONDON BOROUGH OF ENFIELD			
PROJECT CYCLE ENFIELD			
DRAWN RH/FB	DRAWING CHECK AS	REVIEWED AN	APPROVED AN
DESIGNED RH	DESIGN REVIEW AS	DATE MAY 15	DATE MAY 15

TITLE PROPOSED A105 ROUTE CORRIDOR 7 SHEET 1	
SCALE 1:500@A1	DRAWING No B240G001-SK-C7-001-01
REV	-

DATE: 11/06/2015 13:11:31 LOGIN NAME: BLANCO, FERNANDO BANUELOS LOCATION: \\uk-lon-las02\Projects\UNIP\Projects\ENCC Traffic Team Project Library\Enfield Mini Holland\Route A105\Deliverables\Drawings\Sketches\Sponsor Review update\Amended DWG following TIL Comments\A105 Southern Section Corridor Rev A1.dwg

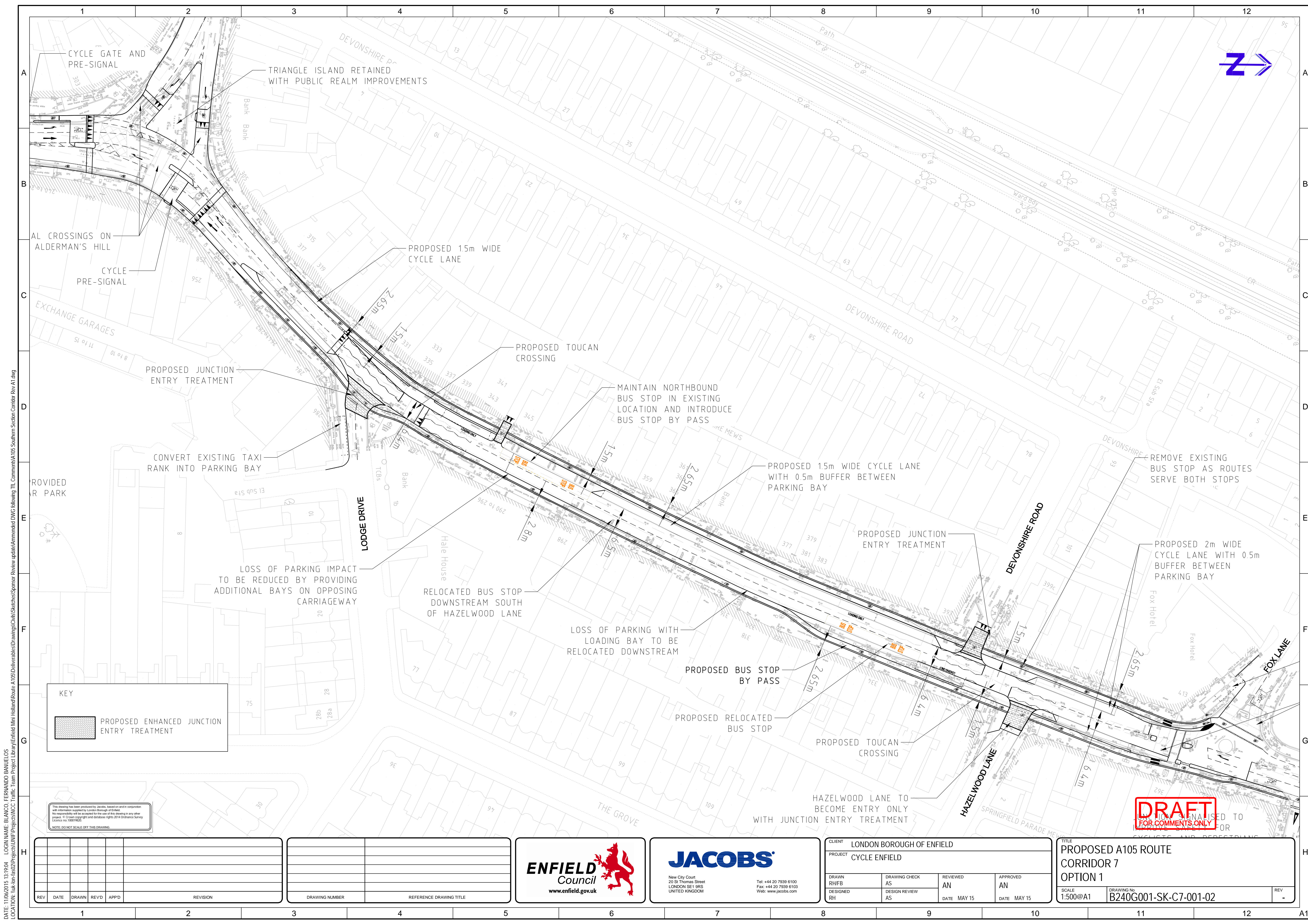

KEY

PROPOSED ENHANCED JUNCTION ENTRY TREATMENT

This drawing has been produced by Jacobs, based on and in conjunction with information supplied by London Borough of Enfield. No responsibility will be accepted for the use of this drawing in any other project. © Crown copyright and database right 2014 Ordnance Survey (Licence no 100019255)

NOTE: DO NOT SCALE OFF THIS DRAWING.

REV	DATE	DRAWN	REVD	APPD	REVISION

DRAWING NUMBER	REFERENCE DRAWING	TITLE

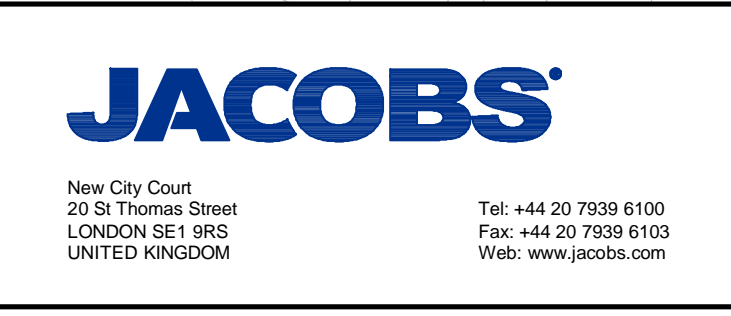

CLIENT LONDON BOROUGH OF ENFIELD			
PROJECT CYCLE ENFIELD			
DRAWN RH/FB	DRAWING CHECK AS	REVIEWED AN	APPROVED AN
DESIGNED RH	DESIGN REVIEW AS	DATE MAY 15	DATE MAY 15

TITLE PROPOSED A105 ROUTE CORRIDOR 7 OPTION 1	
SCALE 1:500@A1	DRAWING No B240G001-SK-C7-001-02
	REV -

DRAFT
FOR COMMENTS ONLY

DATE: 11/06/2015 13:19:04 LOGIN NAME: BLANCO, FERNANDO BANUELOS LOCATION: \\uk-lon-las02\Projects\UNIP\Projects\ENCC Traffic Team Project Library\Enfield Mini Holland\Route A105\Deliverables\Drawings\Sketches\Sponsor Review update\Amended DWG following TIL Comments\A105 Southern Section Corridor Rev A1.dwg

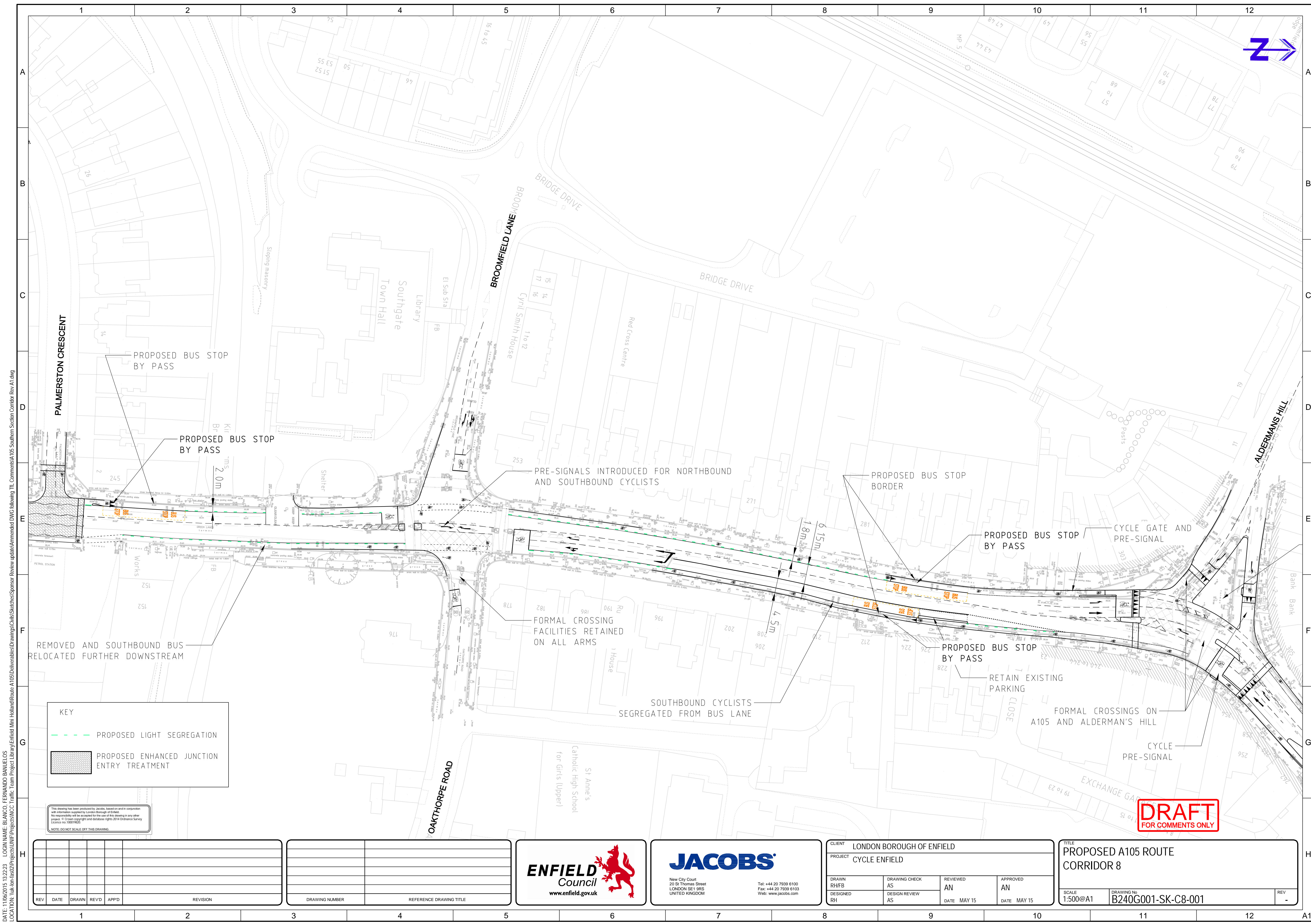

KEY

	PROPOSED LIGHT SEGREGATION
	PROPOSED ENHANCED JUNCTION ENTRY TREATMENT

This drawing has been produced by Jacobs, based on and in conjunction with information supplied by London Borough of Enfield. No responsibility will be accepted for the use of this drawing in any other project. © Crown copyright and database right 2014 Ordnance Survey (Licence no. 100019255)

NOTE: DO NOT SCALE OFF THIS DRAWING.

REV	DATE	DRAWN	REVD	APPD	REVISION

DRAWING NUMBER	REFERENCE DRAWING TITLE

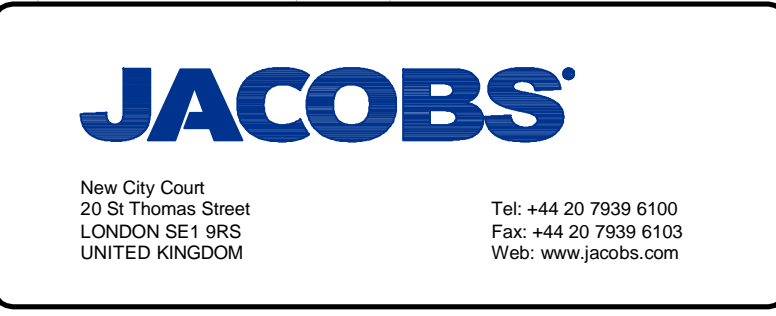

CLIENT LONDON BOROUGH OF ENFIELD			
PROJECT CYCLE ENFIELD			
DRAWN RH/FB	DRAWING CHECK AS	REVIEWED AN	APPROVED AN
DESIGNED RH	DESIGN REVIEW AS	DATE MAY 15	DATE MAY 15

TITLE PROPOSED A105 ROUTE CORRIDOR 8		
SCALE 1:500@A1	DRAWING No B240G001-SK-C8-001	REV -

DRAFT
FOR COMMENTS ONLY

DATE: 11/06/2015 13:22:23 LOGIN NAME: BLANCO, FERNANDO BANUELOS LOCATION: \\uk-lon-las02\Projects\UNIF\Project\ENICC Traffic Team\Project Library\Enfield Mini Holland\Route A105\Deliverables\Drawings\Sketches\Sponsor Review update\Amended DWG following TIL Comments\A105 Southern Section Corridor Rev A1.dwg



CUT LINE
DRAWING CONTINUES IN SHEET 2

WIDEN FOOTWAY TO ACCOMMODATE CYCLIST AND ALSO PROVIDE PROTECTION TO LEFT TURNING CYCLISTS EMERGING FROM PALMERSTON CRESCENT

PROPOSED BUS STOP BY PASS

PROPOSED BUS STOP BY PASS
2.0m

PROPOSED TOUCAN CROSSING TO CONTINUE ROUTE INTO PALMERSTON CRESCENT

BUS LANE REMOVED AND SOUTHBOUND BUS STOP RELOCATED FURTHER DOWNSTREAM

FORMAL CROSSING FACILITIES FOR ALL APPROACHES

KEY

- PROPOSED LIGHT SEGREGATION
- PROPOSED ENHANCED JUNCTION ENTRY TREATMENT

This drawing has been produced by Jacobs, based on and in conjunction with information supplied by London Borough of Enfield. No responsibility will be accepted for the use of this drawing in any other project. © Crown copyright and database rights 2014 Ordnance Survey (Licence no. 100019252)
NOTE: DO NOT SCALE OFF THIS DRAWING.

DRAFT
FOR COMMENTS ONLY

REV	DATE	DRAWN	REVD	APPD	REVISION

DRAWING NUMBER	REFERENCE DRAWING TITLE

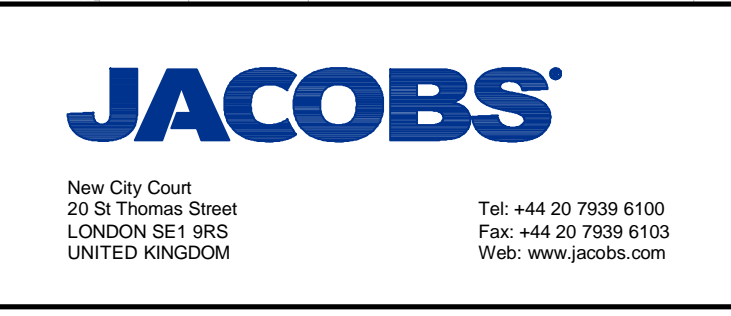

CLIENT LONDON BOROUGH OF ENFIELD			
PROJECT CYCLE ENFIELD			
DRAWN RH/FB	DRAWING CHECK AS	REVIEWED AN	APPROVED AN
DESIGNED RH	DESIGN REVIEW AS	DATE MAY 15	DATE MAY 15

TITLE PROPOSED A105 ROUTE CORRIDOR 9		
SCALE 1:500@A1	DRAWING No B240G001-SK-C9-001-01	REV -

DATE: 11/06/2015 13:34:11 LOGIN NAME: BLANCO, FERNANDO BANUELOS LOCATION: \\uk-lon-las02\Projects\UNIP\Projects\ENCC Traffic Team\Project Library\Enfield Mini Holland\Route A105\Deliverables\Drawings\Sketches\Sponsor Review update\Amended DWG following TIL Comments\A105 Southern Section Corridor Rev A1.dwg

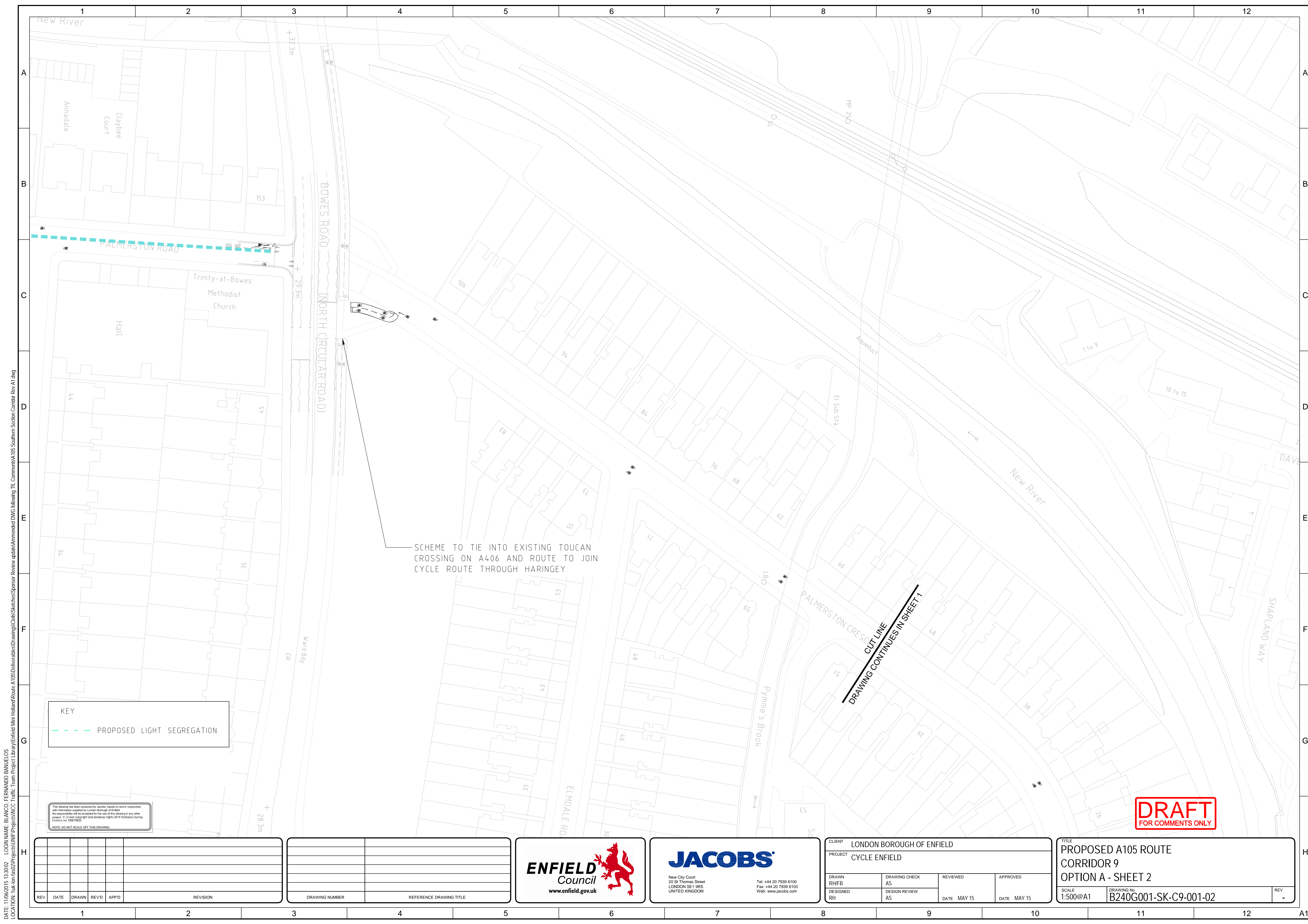

SCHEME TO TIE INTO EXISTING TOUCAN CROSSING ON A406 AND ROUTE TO JOIN CYCLE ROUTE THROUGH HARINGEY

DRAWING CONTINUES IN SHEET 1
CUT LINE

KEY
- - - PROPOSED LIGHT SEGREGATION

This drawing has been produced by Jacobs, based on and in conjunction with information supplied by London Borough of Enfield. No responsibility will be accepted for the use of this drawing in any other project. © Crown copyright and database rights 2014 Ordnance Survey (Licence no. 100019255)
NOTE: DO NOT SCALE OFF THIS DRAWING.

DRAFT
FOR COMMENTS ONLY

REV	DATE	DRAWN	REVD	APPD	REVISION

DRAWING NUMBER	REFERENCE DRAWING TITLE

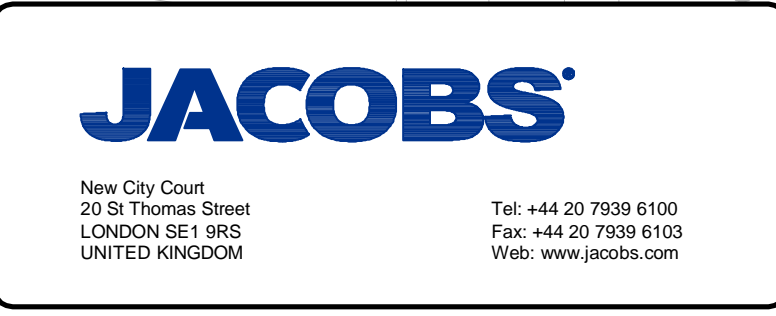

CLIENT LONDON BOROUGH OF ENFIELD			
PROJECT CYCLE ENFIELD			
DRAWN RH/FB	DRAWING CHECK AS	REVIEWED	APPROVED
DESIGNED RH	DESIGN REVIEW AS	DATE MAY 15	DATE MAY 15

TITLE PROPOSED A105 ROUTE CORRIDOR 9 OPTION A - SHEET 2		
SCALE 1:500@A1	DRAWING No B240G001-SK-C9-001-02	REV -

DATE: 11/06/2015 13:30:02 LOGIN NAME: BLANCO, FERMANDO BANUELOS LOCATION: \\uk-lon-las02\Projects\UNIF\Projects\UNIF\Drawings\Drawings\Sketches\Sponsor Review update\Amended DWG following TIL Comments\A105 Southern Section Corridor Rev A1.dwg