

DRAWING CONTINUES IN SHEET 2
CUT LINE

PROPOSED 4.5m WIDE SHARED CYCLE TRACK

PROPOSED TOUCAN CROSSING TO ALLOW RIGHT TURN FROM A105 INTO NEW RIVER PATH

PRE-SIGNALS INTRODUCED FOR NORTHBOUND AND SOUTHBOUND CYCLISTS

SOUTHBOUND BUS STOP RELOCATED FURTHER DOWNSTREAM

FORMAL CROSSING FACILITIES RETAINED ON ALL ARMS

KEY

	PROPOSED LIGHT SEGREGATION
--	----------------------------

This drawing has been produced by Jacobs, based on and in conjunction with information supplied by London Borough of Enfield. No responsibility will be accepted for the use of this drawing in any other project.
NOTE: DO NOT SCALE OFF THIS DRAWING.

REV	DATE	DRAWN	REV'D	APP'D	REVISION

DRAWING NUMBER	REFERENCE DRAWING TITLE

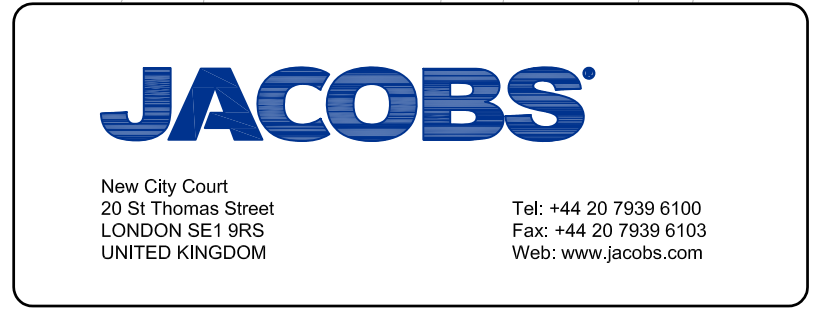

CLIENT LONDON BOROUGH OF ENFIELD			
PROJECT CYCLE ENFIELD			
DRAWN R/H/M/K	DRAWING CHECK AS	REVIEWED AN	APPROVED AN
DESIGNED R/H/M/K	DESIGN REVIEW AS	DATE MAY 15	DATE MAY 15

TITLE PROPOSED A105 ROUTE CORRIDOR 9 - RIVER PATH ROUTE SHEET 1		REV -
SCALE 1:500@A1	DRAWING No B240G001-SK-C9-002-01	

DRAFT
FOR COMMENTS ONLY

DATE: 11/06/2015 13:26:44 LOGIN NAME: HUSSAIN, REZAWAN LOCATION: E:\UNIP\Projects\NCC Traffic Team Project Library\Enfield Mini Holland\Route A105\Deliverables\Drawings\Cycle\Sketches\Oakhorne Road Option 2 New River Entry.dwg

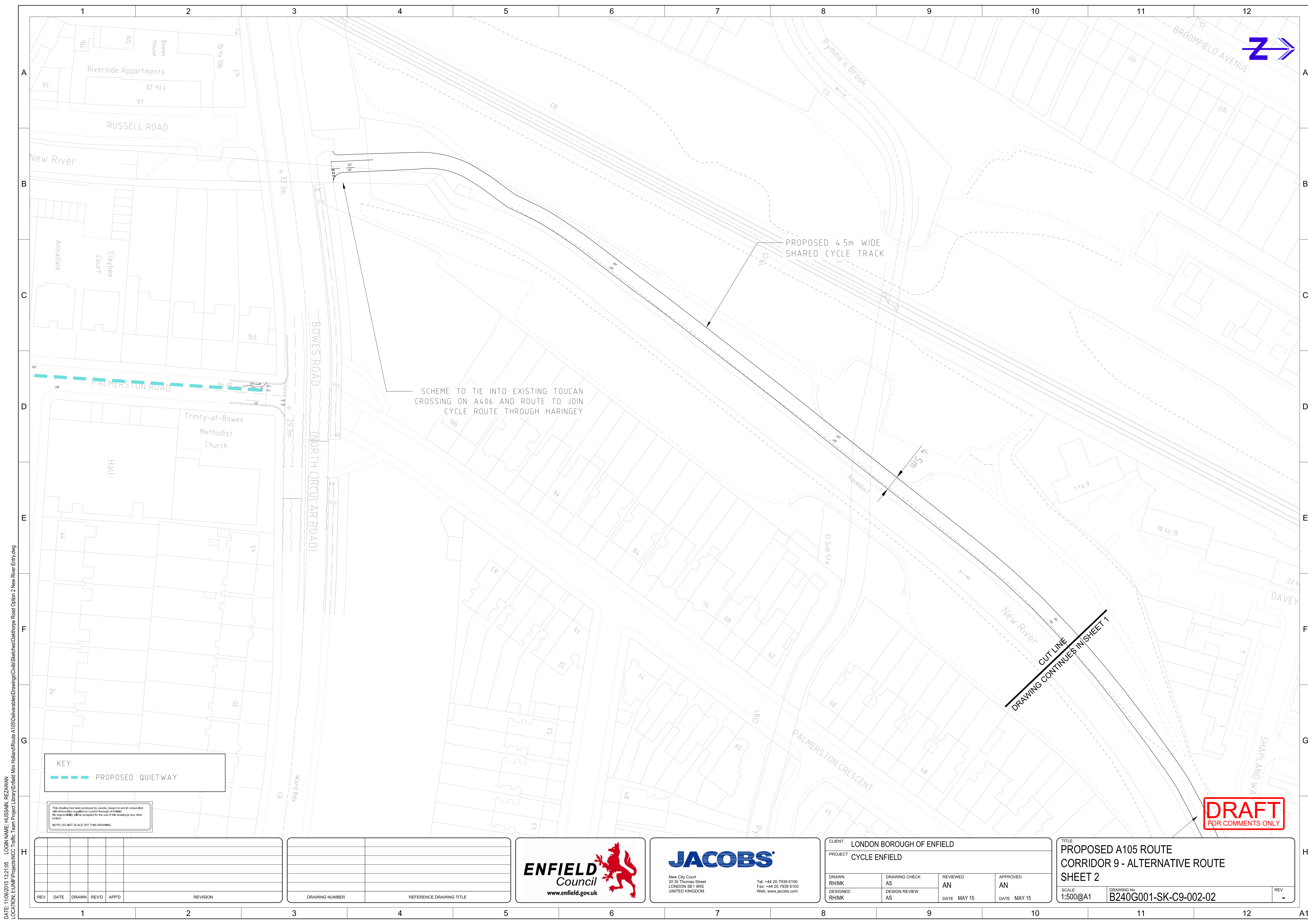

KEY
 PROPOSED QUIETWAY

This drawing has been produced by Jacobs, based on and in conjunction with information supplied by London Borough of Enfield. No responsibility will be accepted for the use of this drawing in any other project.
 NOTE: DO NOT SCALE OFF THIS DRAWING.

REV	DATE	DRAWN	REV'D	APP'D	REVISION

DRAWING NUMBER	REFERENCE DRAWING TITLE

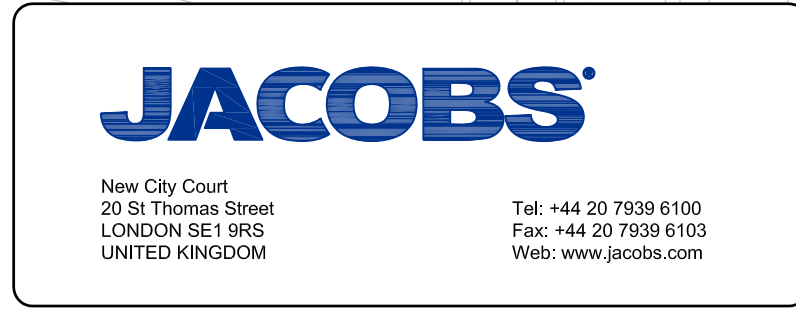

CLIENT LONDON BOROUGH OF ENFIELD			
PROJECT CYCLE ENFIELD			
DRAWN RHM/K	DRAWING CHECK AS	REVIEWED AN	APPROVED AN
DESIGNED RHM/K	DESIGN REVIEW AS	DATE MAY 15	DATE MAY 15

TITLE PROPOSED A105 ROUTE CORRIDOR 9 - ALTERNATIVE ROUTE SHEET 2		
SCALE 1:500@A1	DRAWING No B240G001-SK-C9-002-02	REV -

DRAFT
FOR COMMENTS ONLY

DATE: 11/06/2015 13:21:05 LOGIN NAME: HUSSAIN, REZAWAN LOCATION: E:\NF\Projects\NCC Traffic Team Project Library\Enfield Mini Holland\Route A105\Deliverables\Drawings\Civils\Sketches\Oakhorne Road Option 2 New River Entry.dwg